

Příloha č. 1 - Tabulky vypočítaného napětového kontrastu pro jednotlivé pracovní podmínky

Obr. č.	Tlak [Pa]	E1 [V]	E2 [V]	C1 [V]	C2 [V]	Pr. vz. [mm]	I _p [pA]	Φ _S [-]	Φ _T [-]	Kontrast [-]
1	50	300	400	500	1000	4	100	91,96	79,74	0,0479
2	50	325	400	500	1000	4	100	72,22	62,65	0,0375
3	50	350	400	500	1000	4	100	79,06	70,46	0,0337
4	50	375	400	500	1000	4	100	70,1	63,44	0,0261
5	50	400	400	500	1000	4	100	101,96	96,48	0,0215
6	100	300	400	500	1000	4	100	133,290	121,260	0,0472
7	100	325	400	500	1000	4	100	108,090	97,290	0,0424
8	100	350	400	500	1000	4	100	107,770	98,670	0,0357
9	100	375	400	500	1000	4	100	118,440	110,190	0,0324
10	100	400	400	500	1000	4	100	126,410	109,860	0,0649
11	200	300	400	500	1000	4	100	114,140	106,770	0,0289
12	200	325	400	500	1000	4	100	116,520	109,070	0,0292
13	200	350	400	500	1000	4	100	135,630	127,310	0,0326
14	200	375	400	500	1000	4	100	138,670	128,320	0,0406
15	200	400	400	500	1000	4	100	141,340	131,090	0,0402
16	300	300	400	500	1000	4	100	117,710	116,620	0,0043
17	300	325	400	500	1000	4	100	121,410	117,820	0,0141
18	300	350	400	500	1000	4	100	105,620	100,390	0,0205
19	300	375	400	500	1000	4	100	144,020	134,030	0,0392
20	300	400	400	500	1000	4	100	128,660	125,100	0,0140
21	400	300	400	500	1000	4	100	106,860	106,800	0,0002
22	400	325	400	500	1000	4	100	109,780	109,380	0,0016
23	400	350	400	500	1000	4	100	144,320	143,130	0,0047
24	400	375	400	500	1000	4	100	148,100	144,310	0,0149
25	400	400	400	500	1000	4	100	138,890	138,570	0,0013
26	500	300	400	500	1000	4	100	105,360	106,190	-0,0033
27	500	325	400	500	1000	4	100	125,210	125,630	-0,0016
28	500	350	400	500	1000	4	100	121,560	122,020	-0,0018
29	500	375	400	500	1000	4	100	122,640	121,920	0,0028
30	500	400	400	500	1000	4	100	122,500	123,040	-0,0021
31	50	325	425	500	1000	4	100	86,760	71,160	0,0612
32	50	350	425	500	1000	4	100	92,190	79,830	0,0485
33	50	375	425	500	1000	4	100	86,510	76,640	0,0387
34	50	400	425	500	1000	4	100	113,160	103,870	0,0364
35	50	425	425	500	1000	4	100	84,950	77,490	0,0293
36	100	325	425	500	1000	4	100	111,160	94,270	0,0662
37	100	350	425	500	1000	4	100	87,620	74,310	0,0522
38	100	375	425	500	1000	4	100	98,750	88,160	0,0415

Obr. č.	Tlak [Pa]	E1 [V]	E2 [V]	C1 [V]	C2 [V]	Pr. vz. [mm]	I _p [pA]	Φ _S [-]	Φ _T [-]	Kontrast [-]
39	100	400	425	500	1000	4	100	112,050	102,710	0,0366
40	100	425	425	500	1000	4	100	153,670	133,010	0,0810
41	200	325	425	500	1000	4	100	101,130	93,200	0,0311
42	200	350	425	500	1000	4	100	139,760	132,650	0,0279
43	200	375	425	500	1000	4	100	128,190	119,120	0,0356
44	200	400	425	500	1000	4	100	135,290	125,810	0,0372
45	200	425	425	500	1000	4	100	155,140	151,030	0,0161
46	300	325	425	500	1000	4	100	122,640	119,530	0,0122
47	300	350	425	500	1000	4	100	123,830	120,940	0,0113
48	300	375	425	500	1000	4	100	131,880	125,460	0,0252
49	300	400	425	500	1000	4	100	130,130	120,550	0,0376
50	300	425	425	500	1000	4	100	115,760	114,310	0,0057
51	400	325	425	500	1000	4	100	102,800	102,680	0,0005
52	400	350	425	500	1000	4	100	124,770	124,210	0,0022
53	400	375	425	500	1000	4	100	135,900	133,110	0,0109
54	400	400	425	500	1000	4	100	134,050	127,770	0,0246
55	400	425	425	500	1000	4	100	129,670	128,880	0,0031
56	500	325	425	500	1000	4	100	132,040	132,660	-0,0024
57	500	350	425	500	1000	4	100	110,170	109,970	0,0008
58	500	375	425	500	1000	4	100	120,710	119,740	0,0038
59	500	400	425	500	1000	4	100	117,130	115,080	0,0080
60	500	425	425	500	1000	4	100	168,870	168,850	0,0001
61	50	325	425	550	1000	4	100	105,790	69,070	0,1440
62	50	350	425	550	1000	4	100	112,440	85,790	0,1045
63	50	375	425	550	1000	4	100	127,630	100,490	0,1064
64	50	400	425	550	1000	4	100	114,960	92,530	0,0880
65	50	425	425	550	1000	4	100	120,280	105,080	0,0596
66	100	325	425	550	1000	4	100	123,980	87,760	0,1420
67	100	350	425	550	1000	4	100	123,430	95,660	0,1089
68	100	375	425	550	1000	4	100	129,370	110,690	0,0733
69	100	400	425	550	1000	4	100	107,610	89,270	0,0719
70	100	425	425	550	1000	4	100	140,440	113,920	0,1040
71	200	325	425	550	1000	4	100	138,950	124,280	0,0575
72	200	350	425	550	1000	4	100	148,730	134,910	0,0542
73	200	375	425	550	1000	4	100	119,970	106,520	0,0527
74	200	400	425	550	1000	4	100	141,060	124,790	0,0638
75	200	425	425	550	1000	4	100	142,910	137,390	0,0216
76	300	325	425	550	1000	4	100	122,370	117,990	0,0172
77	300	350	425	550	1000	4	100	128,490	121,920	0,0258
78	300	375	425	550	1000	4	100	138,380	128,410	0,0391
79	300	400	425	550	1000	4	100	178,830	161,730	0,0671
80	300	425	425	550	1000	4	100	163,150	160,190	0,0116

Obr. č.	Tlak [Pa]	E1 [V]	E2 [V]	C1 [V]	C2 [V]	Pr. vz. [mm]	I _p [pA]	Φ _s [-]	Φ _T [-]	k [-]
81	400	325	425	550	1000	4	100	102,800	102,680	0,0005
82	400	350	425	550	1000	4	100	124,770	124,210	0,0022
83	400	375	425	550	1000	4	100	135,900	133,110	0,0109
84	400	400	425	550	1000	4	100	134,050	127,770	0,0246
85	400	425	425	550	1000	4	100	129,670	128,880	0,0031
86	500	325	425	550	1000	4	100	143,440	143,790	-0,0014
87	500	350	425	550	1000	4	100	122,010	121,610	0,0016
88	500	375	425	550	1000	4	100	117,210	115,040	0,0085
89	500	400	425	550	1000	4	100	171,180	166,860	0,0169
90	500	425	425	550	1000	4	100	85,500	85,660	-0,0006
91	50	325	400	500	1000	5,5	100	107,600	99,020	0,0336
92	50	350	400	500	1000	5,5	100	68,400	58,740	0,0379
93	50	375	400	500	1000	5,5	100	97,310	88,890	0,0330
94	50	400	400	500	1000	5,5	100	90,010	82,610	0,0290
95	50	425	400	500	1000	5,5	100	102,020	97,560	0,0175
96	100	325	400	500	1000	5,5	100	96,040	80,040	0,0627
97	100	350	400	500	1000	5,5	100	96,260	84,030	0,0480
98	100	375	400	500	1000	5,5	100	89,330	79,880	0,0371
99	100	400	400	500	1000	5,5	100	109,190	102,120	0,0277
100	100	425	400	500	1000	5,5	100	129,020	125,830	0,0125
101	200	325	400	500	1000	5,5	100	96,860	79,340	0,0687
102	200	350	400	500	1000	5,5	100	114,630	99,500	0,0593
103	200	375	400	500	1000	5,5	100	120,700	105,290	0,0604
104	200	400	400	500	1000	5,5	100	132,800	116,700	0,0631
105	200	425	400	500	1000	5,5	100	109,090	106,380	0,0106
106	300	325	400	500	1000	5,5	100	124,660	115,750	0,0349
107	300	350	400	500	1000	5,5	100	134,940	123,840	0,0435
108	300	375	400	500	1000	5,5	100	128,370	116,100	0,0481
109	300	400	400	500	1000	5,5	100	157,760	139,540	0,0715
110	300	425	400	500	1000	5,5	100	138,880	136,590	0,0090
111	400	325	400	500	1000	5,5	100	129,040	124,880	0,0163
112	400	350	400	500	1000	5,5	100	114,060	108,300	0,0226
113	400	375	400	500	1000	5,5	100	104,070	95,760	0,0326
114	400	400	400	500	1000	5,5	100	165,280	152,900	0,0485
115	400	425	400	500	1000	5,5	100	162,690	161,710	0,0038
116	500	325	400	500	1000	5,5	100	94,610	92,620	0,0078
117	500	350	400	500	1000	5,5	100	123,580	120,390	0,0125
118	500	375	400	500	1000	5,5	100	149,320	145,750	0,0140
119	500	400	400	500	1000	5,5	100	130,290	125,950	0,0170
120	500	425	400	500	1000	5,5	100	160,610	160,390	0,0009
121	50	325	425	550	1000	5,5	100	107,970	99,390	0,0336
122	50	350	425	550	1000	5,5	100	101,710	93,410	0,0325

Obr. č.	Tlak [Pa]	E1 [V]	E2 [V]	C1 [V]	C2 [V]	Pr. vz. [mm]	I _p [pA]	Φ _S [-]	Φ _T [-]	Kontrast [-]
123	50	375	425	550	1000	5,5	100	122,650	115,350	0,0286
124	50	400	425	550	1000	5,5	100	136,670	129,990	0,0262
125	50	425	425	550	1000	5,5	100	71,190	67,390	0,0149
126	100	325	425	550	1000	5,5	100	110,260	100,950	0,0365
127	100	350	425	550	1000	5,5	100	142,730	135,670	0,0277
128	100	375	425	550	1000	5,5	100	153,310	147,110	0,0243
129	100	400	425	550	1000	5,5	100	145,700	140,680	0,0197
130	100	425	425	550	1000	5,5	100	130,370	129,030	0,0053
131	200	325	425	550	1000	5,5	100	95,490	74,410	0,0827
132	200	350	425	550	1000	5,5	100	122,000	103,800	0,0714
133	200	375	425	550	1000	5,5	100	142,810	125,430	0,0682
134	200	400	425	550	1000	5,5	100	149,180	131,210	0,0705
135	200	425	425	550	1000	5,5	100	130,160	128,660	0,0059
136	300	325	425	550	1000	5,5	100	115,080	99,330	0,0618
137	300	350	425	550	1000	5,5	100	137,690	119,910	0,0697
138	300	375	425	550	1000	5,5	100	167,730	146,190	0,0845
139	400	325	425	550	1000	5,5	100	115,260	108,090	0,0281
140	400	350	425	550	1000	5,5	100	131,970	122,060	0,0389
141	400	375	425	550	1000	5,5	100	228,630	214,490	0,0555
142	500	325	425	550	1000	5,5	100	120,470	116,650	0,0150
143	500	350	425	550	1000	5,5	100	120,200	115,100	0,0200
144	500	375	425	550	1000	5,5	100	156,580	150,210	0,0250
145	50	325	425	500	1000	5,5	80	103,020	100,010	0,0118
146	50	350	425	500	1000	5,5	80	139,570	136,560	0,0118
147	50	375	425	500	1000	5,5	80	136,800	134,130	0,0105
148	50	400	425	500	1000	5,5	80	154,770	152,100	0,0105
149	50	425	425	500	1000	5,5	80	154,930	152,290	0,0104
150	100	325	425	500	1000	5,5	80	119,420	115,520	0,0153
151	100	350	425	500	1000	5,5	80	116,200	112,630	0,0140
152	100	375	425	500	1000	5,5	80	127,350	124,340	0,0118
153	100	400	425	500	1000	5,5	80	152,040	149,340	0,0106
154	100	425	425	500	1000	5,5	80	157,030	153,830	0,0125
155	200	325	425	500	1000	5,5	80	140,280	133,100	0,0282
156	200	350	425	500	1000	5,5	80	130,640	123,710	0,0272
157	200	375	425	500	1000	5,5	80	154,420	147,870	0,0257
158	200	400	425	500	1000	5,5	80	158,080	151,170	0,0271
159	200	425	425	500	1000	5,5	80	155,200	151,850	0,0131
160	300	325	425	500	1000	5,5	80	156,180	150,430	0,0225
161	300	350	425	500	1000	5,5	80	155,210	148,180	0,0276
162	300	375	425	500	1000	5,5	80	186,700	176,640	0,0395
163	300	400	425	500	1000	5,5	80	180,100	166,660	0,0527
164	300	425	425	500	1000	5,5	80	147,550	144,510	0,0119

Obr. č.	Tlak [Pa]	E1 [V]	E2 [V]	C1 [V]	C2 [V]	Pr. vz. [mm]	I _p [pA]	Φ _s [-]	Φ _T [-]	Kontrast [-]
165	400	325	425	500	1000	5,5	80	148,250	143,230	0,0197
166	400	350	425	500	1000	5,5	80	174,430	167,580	0,0269
167	400	375	425	500	1000	5,5	80	147,910	139,460	0,0331
168	400	400	425	500	1000	5,5	80	219,600	206,640	0,0508
169	400	425	425	500	1000	5,5	80	165,660	162,440	0,0126
170	500	325	425	500	1000	5,5	80	127,100	123,940	0,0124
171	500	350	425	500	1000	5,5	80	151,510	146,220	0,0207
172	500	375	425	500	1000	5,5	80	145,470	139,600	0,0230
173	500	400	425	500	1000	5,5	80	162,200	153,910	0,0325
174	500	425	425	500	1000	5,5	80	164,340	161,320	0,0118
175	50	300	400	500	1000	5,5	80	118,620	111,130	0,0294
176	50	325	400	500	1000	5,5	80	114,080	107,240	0,0268
177	50	350	400	500	1000	5,5	80	118,860	112,860	0,0235
178	50	375	400	500	1000	5,5	80	123,760	118,320	0,0213
179	50	400	400	500	1000	5,5	80	121,250	117,760	0,0137
180	100	300	400	500	1000	5,5	80	116,950	107,690	0,0363
181	100	325	400	500	1000	5,5	80	103,010	95,210	0,0306
182	100	350	400	500	1000	5,5	80	106,580	100,890	0,0223
183	100	375	400	500	1000	5,5	80	115,530	110,650	0,0191
184	100	400	400	500	1000	5,5	80	135,090	132,250	0,0111
185	200	300	400	500	1000	5,5	80	163,010	150,010	0,0510
186	200	325	400	500	1000	5,5	80	150,520	138,430	0,0474
187	200	350	400	500	1000	5,5	80	129,190	118,300	0,0427
188	200	375	400	500	1000	5,5	80	147,320	135,930	0,0447
189	200	400	400	500	1000	5,5	80	150,870	148,180	0,0105
190	300	300	400	500	1000	5,5	80	139,600	130,990	0,0338
191	300	325	400	500	1000	5,5	80	170,040	160,000	0,0394
192	300	350	400	500	1000	5,5	80	156,670	144,910	0,0461
193	300	375	400	500	1000	5,5	80	169,970	153,630	0,0641
194	300	400	400	500	1000	5,5	80	146,440	143,910	0,0099
195	400	300	400	500	1000	5,5	80	135,020	130,490	0,0178
196	400	325	400	500	1000	5,5	80	164,230	157,510	0,0264
197	400	350	400	500	1000	5,5	80	163,910	155,880	0,0315
198	400	375	400	500	1000	5,5	80	185,640	173,180	0,0489
199	400	400	400	500	1000	5,5	80	120,290	118,500	0,0070
200	500	300	400	500	1000	5,5	80	184,400	182,370	0,0080
201	500	325	400	500	1000	5,5	80	168,630	165,190	0,0135
202	500	350	400	500	1000	5,5	80	147,910	143,970	0,0155
203	500	375	400	500	1000	5,5	80	167,590	161,460	0,0240
204	500	400	400	500	1000	5,5	80	153,700	152,580	0,0044
205	50	325	425	550	1000	5,5	80	107,380	90,910	0,0646
206	50	350	425	550	1000	5,5	80	105,470	89,040	0,0644

Obr. č.	Tlak [Pa]	E1 [V]	E2 [V]	C1 [V]	C2 [V]	Pr. vz. [mm]	I _p [pA]	Φ _s [-]	Φ _T [-]	Kontrast [-]
207	50	375	425	550	1000	5,5	80	119,540	105,640	0,0545
208	50	400	425	550	1000	5,5	80	107,930	95,900	0,0472
209	50	425	425	550	1000	5,5	80	120,820	114,310	0,0255
210	100	325	425	550	1000	5,5	80	157,580	136,550	0,0825
211	100	350	425	550	1000	5,5	80	118,610	102,070	0,0649
212	100	375	425	550	1000	5,5	80	102,820	89,630	0,0517
213	100	400	425	550	1000	5,5	80	83,260	72,530	0,0421
214	100	425	425	550	1000	5,5	80	97,250	90,490	0,0265
215	200	325	425	550	1000	5,5	80	164,160	137,150	0,1059
216	200	350	425	550	1000	5,5	80	99,540	75,350	0,0949
217	200	375	425	550	1000	5,5	80	103,290	81,990	0,0835
218	200	400	425	550	1000	5,5	80	112,490	91,270	0,0832
219	200	425	425	550	1000	5,5	80	158,430	153,560	0,0191
220	300	325	425	550	1000	5,5	80	149,290	130,570	0,0734
221	300	350	425	550	1000	5,5	80	165,900	146,420	0,0764
222	300	375	425	550	1000	5,5	80	175,270	153,890	0,0838
223	300	400	425	550	1000	5,5	80	255,000	254,900	0,0004
224	300	425	425	550	1000	5,5	80	182,720	177,090	0,0221
225	400	325	425	550	1000	5,5	80	138,050	129,030	0,0354
226	400	350	425	550	1000	5,5	80	125,690	114,180	0,0451
227	400	375	425	550	1000	5,5	80	179,200	163,680	0,0609
228	400	400	425	550	1000	5,5	80	255,000	255,000	0,0000
229	400	425	425	550	1000	5,5	80	176,410	173,890	0,0099
230	500	325	425	550	1000	5,5	80	154,650	148,100	0,0257
231	500	350	425	550	1000	5,5	80	146,840	139,280	0,0296
232	500	375	425	550	1000	5,5	80	216,440	204,080	0,0485
233	500	400	425	550	1000	5,5	80	255,000	255,000	0,0000
234	500	425	425	550	1000	5,5	80	184,120	180,510	0,0142
235	50	325	425	550	1000	5,5	50	115,880	104,530	0,0445
236	50	350	425	550	1000	5,5	50	119,890	107,990	0,0467
237	50	375	425	550	1000	5,5	50	110,040	99,980	0,0395
238	50	400	425	550	1000	5,5	50	119,860	110,940	0,0350
239	50	425	425	550	1000	5,5	50	130,160	125,030	0,0201
240	100	325	425	550	1000	5,5	50	140,460	127,130	0,0523
241	100	350	425	550	1000	5,5	50	116,770	106,540	0,0401
242	100	375	425	550	1000	5,5	50	132,280	124,350	0,0311
243	100	400	425	550	1000	5,5	50	158,060	150,940	0,0279
244	100	425	425	550	1000	5,5	50	180,900	176,940	0,0155
245	200	325	425	550	1000	5,5	50	110,780	95,100	0,0615
246	200	350	425	550	1000	5,5	50	142,400	128,740	0,0536
247	200	375	425	550	1000	5,5	50	121,150	109,250	0,0467
248	200	400	425	550	1000	5,5	50	171,480	159,310	0,0477

Obr. č.	Tlak [Pa]	E1 [V]	E2 [V]	C1 [V]	C2 [V]	Pr. vz. [mm]	I _p [pA]	Φ _s [-]	Φ _T [-]	Kontrast [-]
249	200	425	425	550	1000	5,5	50	166,700	163,440	0,0128
250	300	325	425	550	1000	5,5	50	105,160	94,510	0,0418
251	300	350	425	550	1000	5,5	50	121,050	109,320	0,0460
252	300	375	425	550	1000	5,5	50	166,420	151,900	0,0569
253	300	400	425	550	1000	5,5	50	156,240	137,380	0,0740
254	300	425	425	550	1000	5,5	50	149,110	146,670	0,0096
255	400	325	425	550	1000	5,5	50	102,280	96,130	0,0241
256	400	350	425	550	1000	5,5	50	159,190	150,850	0,0327
257	400	375	425	550	1000	5,5	50	170,570	160,310	0,0402
258	400	400	425	550	1000	5,5	50	253,740	244,710	0,0354
259	400	425	425	550	1000	5,5	50	177,310	174,250	0,0120
260	500	325	425	550	1000	5,5	50	188,170	184,690	0,0136
261	500	350	425	550	1000	5,5	50	165,320	160,320	0,0196
262	500	375	425	550	1000	5,5	50	189,140	182,330	0,0267
263	500	400	425	550	1000	5,5	50	251,370	243,030	0,0327
264	500	425	425	550	1000	5,5	50	161,440	159,210	0,0087

Příloha č. 2 - Pořízené snímky při různých pracovních podmínkách

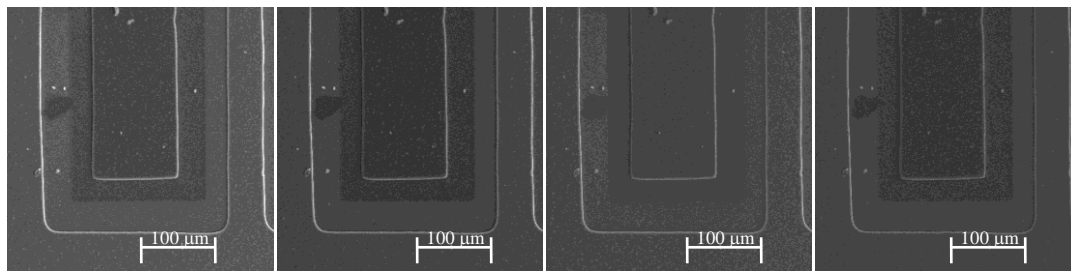

Obr. 1

Obr. 2

Obr. 3

Obr. 4

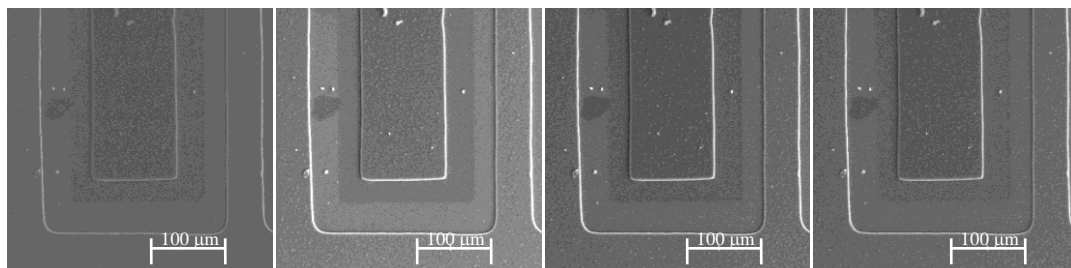

Obr. 5

Obr. 6

Obr. 7

Obr. 8

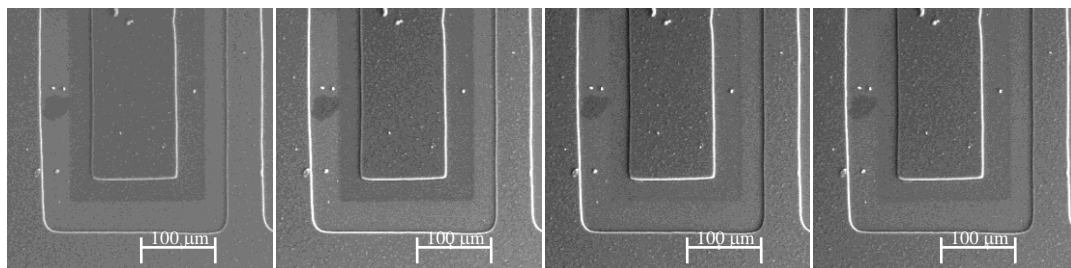

Obr. 9

Obr. 10

Obr. 11

Obr. 12

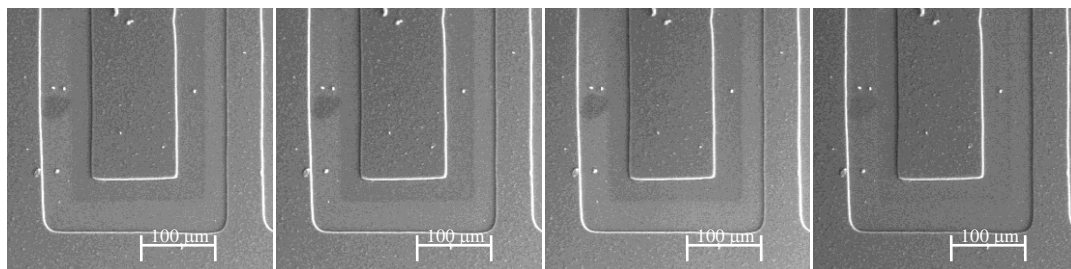

Obr. 13

Obr. 14

Obr. 15

Obr. 16

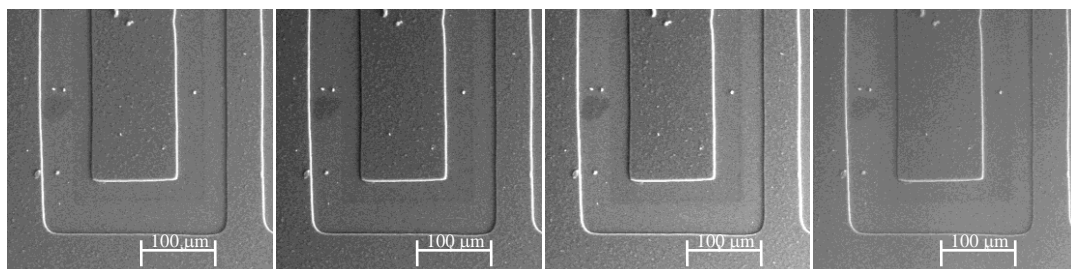

Obr. 17

Obr. 18

Obr. 19

Obr. 20

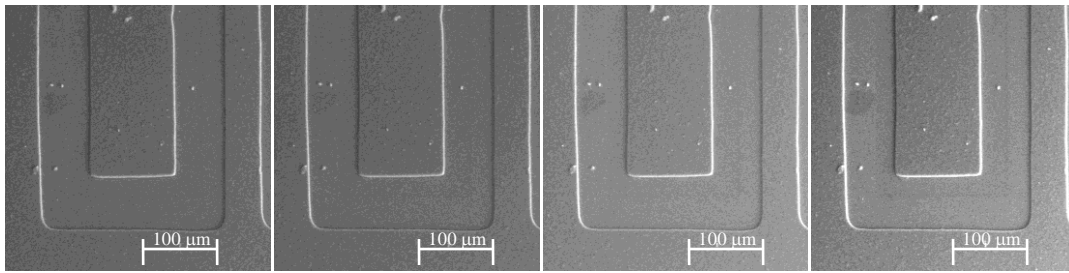

Obr. 21

Obr. 22

Obr. 23

Obr. 24

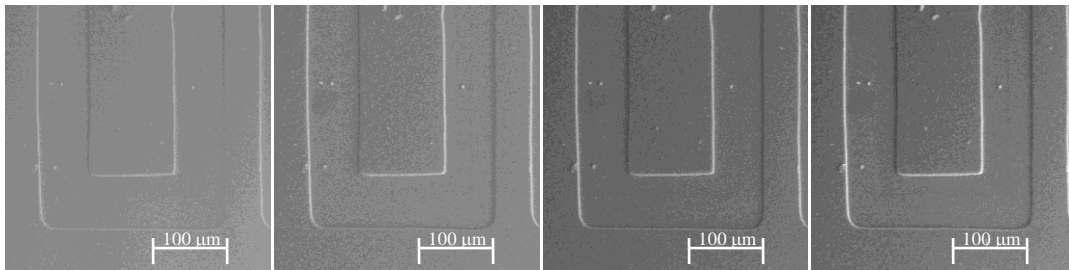

Obr. 25

Obr. 26

Obr. 27

Obr. 28

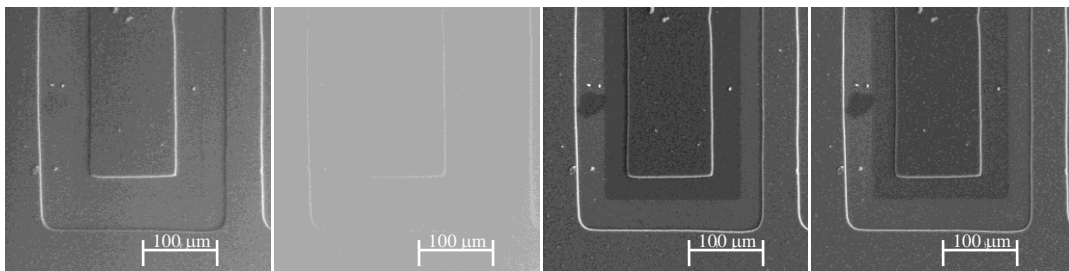

Obr. 29

Obr. 30

Obr. 31

Obr. 32

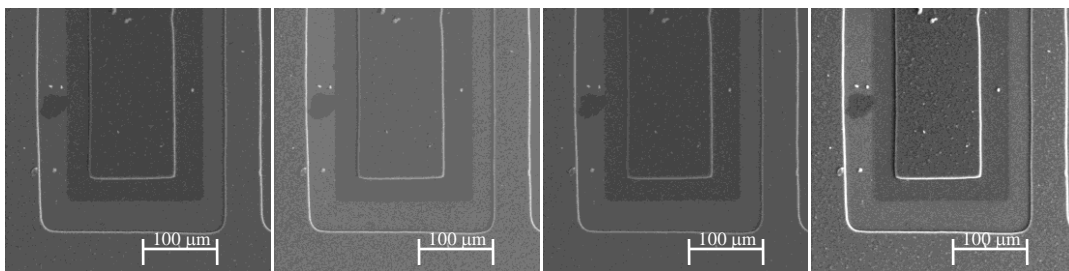

Obr. 33

Obr. 34

Obr. 35

Obr. 36

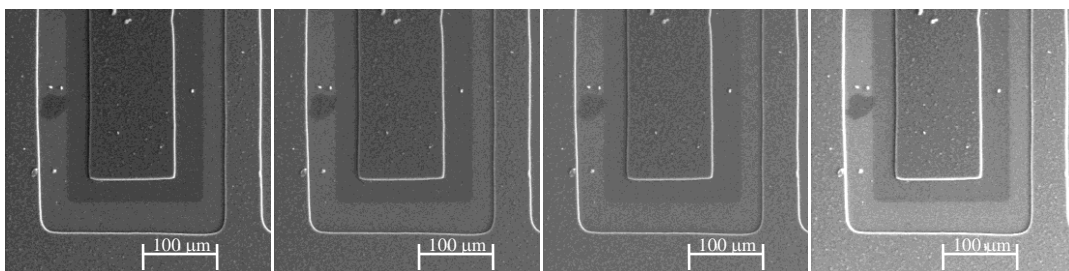

Obr. 37

Obr. 38

Obr. 39

Obr. 40

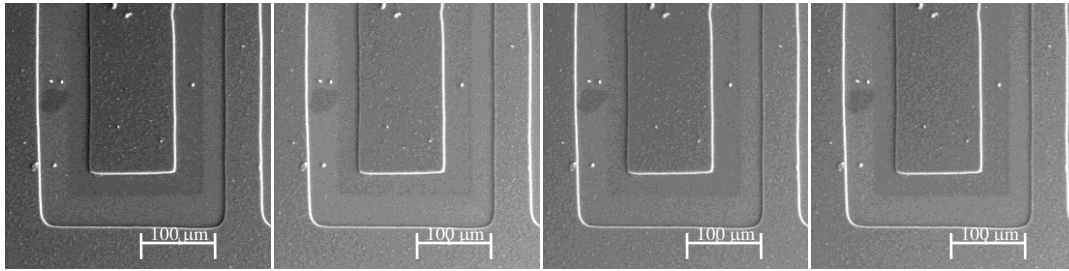

Obr. 41

Obr. 42

Obr. 43

Obr. 44

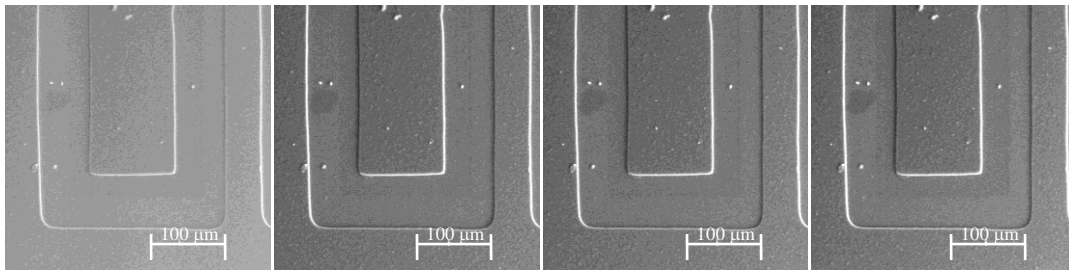

Obr. 45

Obr. 46

Obr. 47

Obr. 48

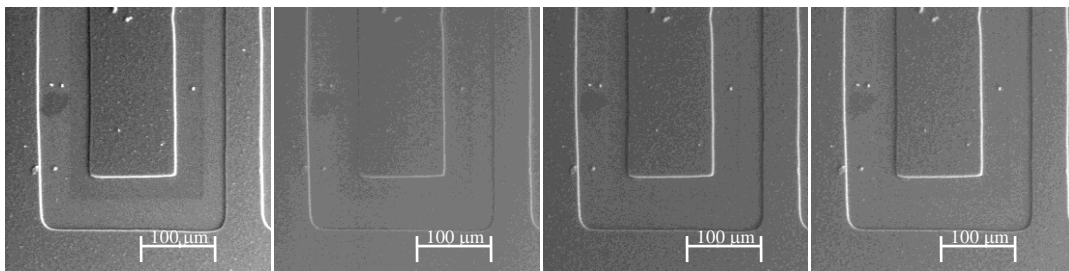

Obr. 49

Obr. 50

Obr. 51

Obr. 52

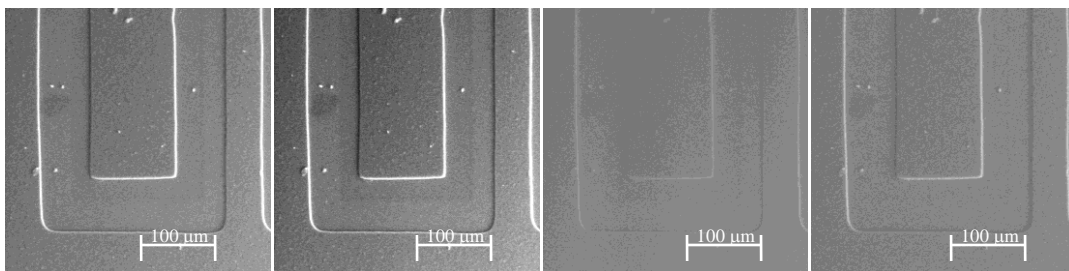

Obr. 53

Obr. 54

Obr. 55

Obr. 56

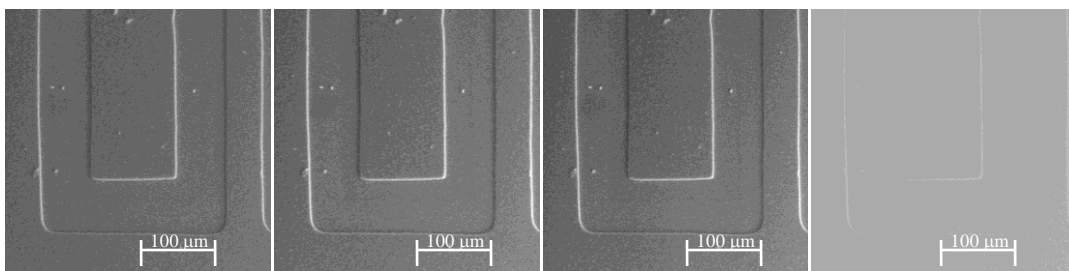

Obr. 57

Obr. 58

Obr. 59

Obr. 60

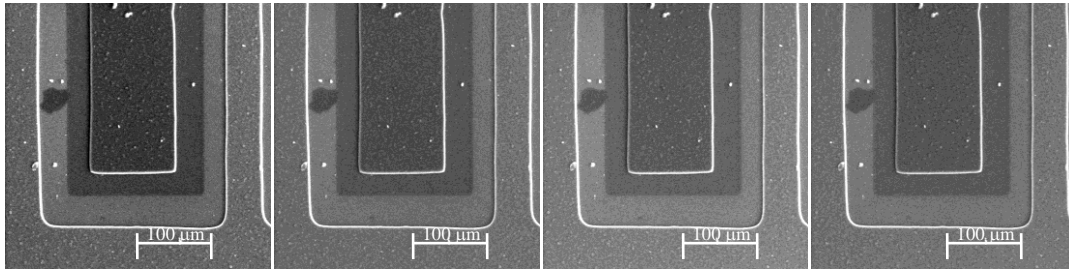

Obr. 61

Obr. 62

Obr. 63

Obr. 64

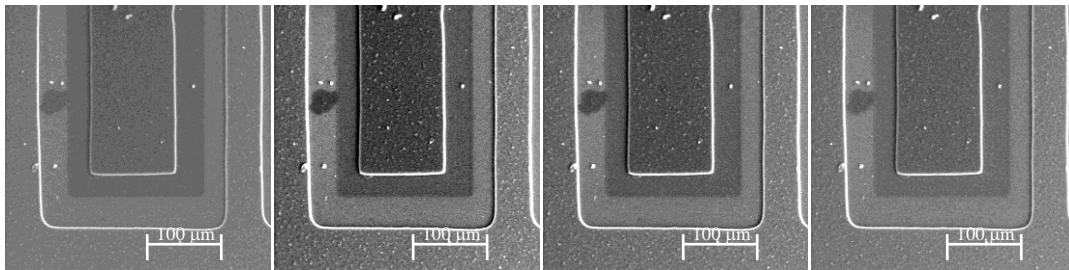

Obr. 65

Obr. 66

Obr. 67

Obr. 68

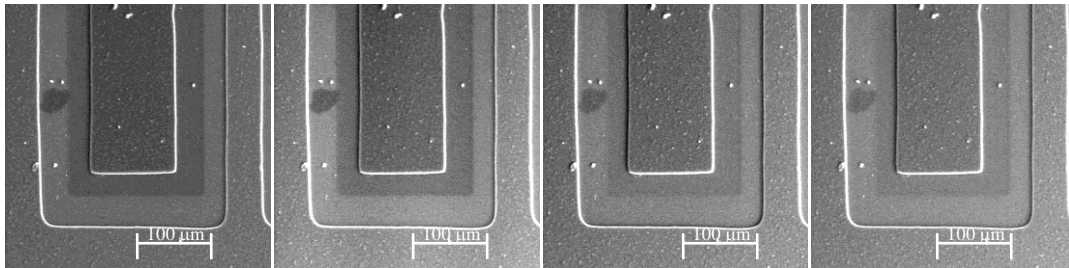

Obr. 69

Obr. 70

Obr. 71

Obr. 72

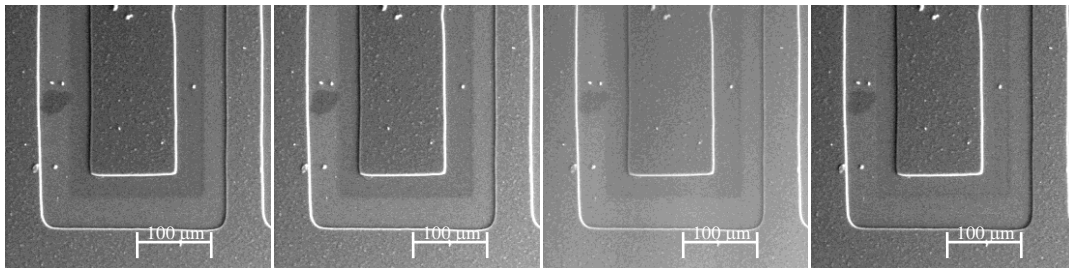

Obr. 73

Obr. 74

Obr. 75

Obr. 76

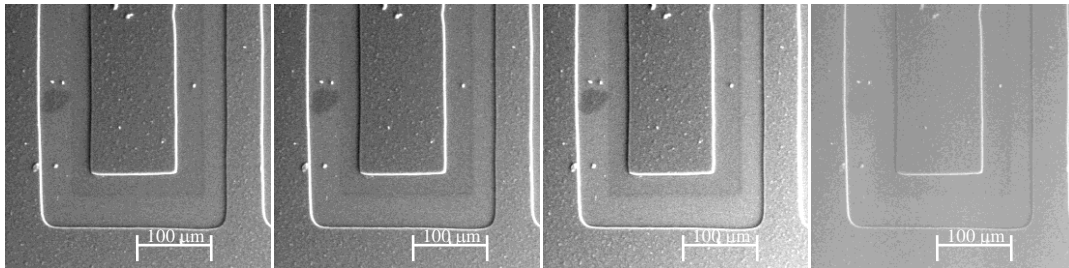

Obr. 77

Obr. 78

Obr. 79

Obr. 80

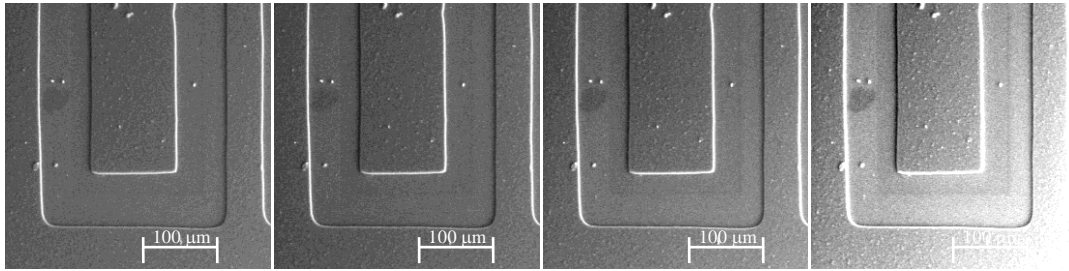

Obr. 81

Obr. 82

Obr. 83

Obr. 84

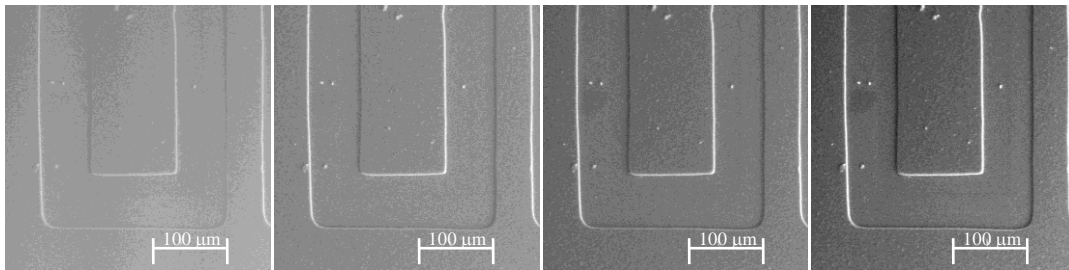

Obr. 85

Obr. 86

Obr. 87

Obr. 88

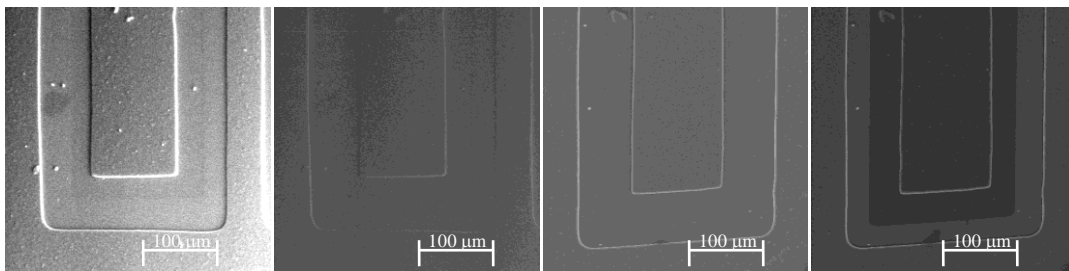

Obr. 89

Obr. 90

Obr. 91

Obr. 92

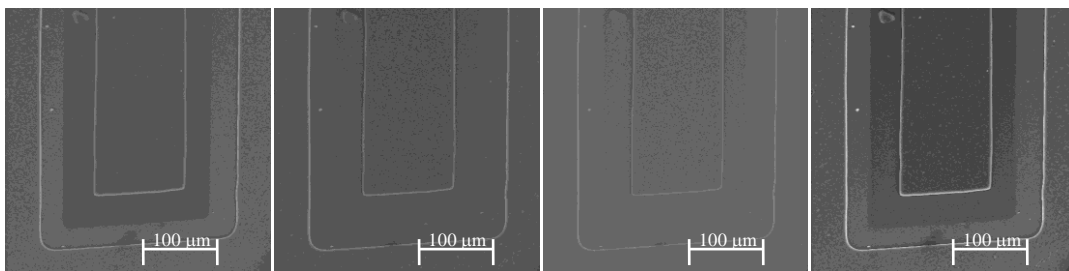

Obr. 93

Obr. 94

Obr. 95

Obr. 96

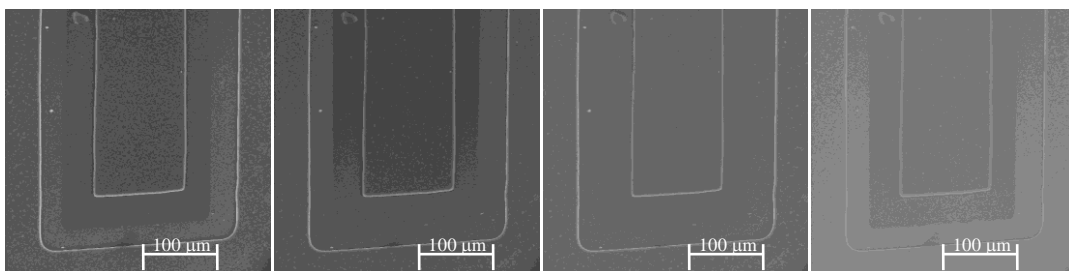

Obr. 97

Obr. 98

Obr. 99

Obr. 100

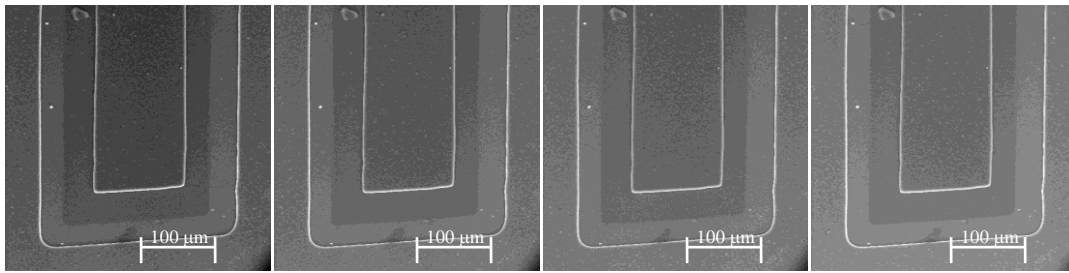

Obr. 101

Obr. 102

Obr. 103

Obr. 104

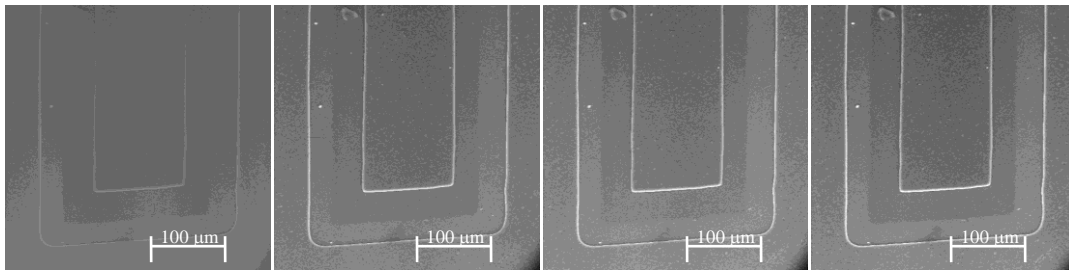

Obr. 105

Obr. 106

Obr. 107

Obr. 108

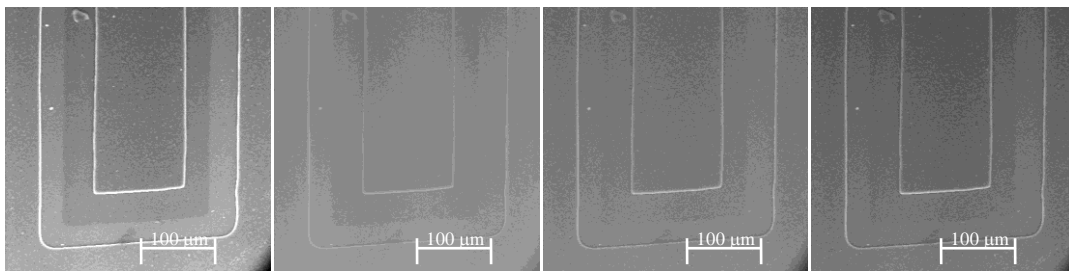

Obr. 109

Obr. 110

Obr. 111

Obr. 112

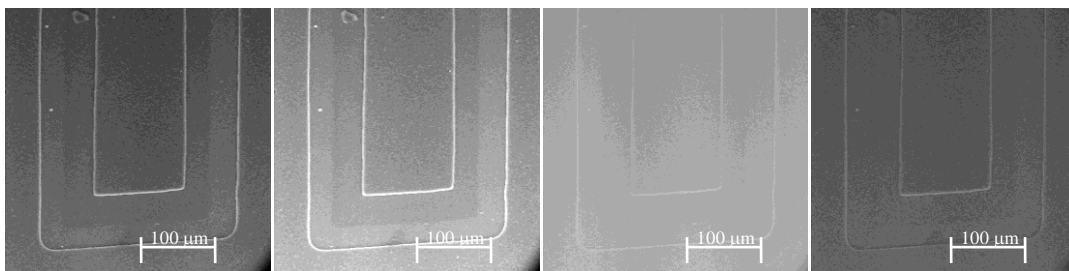

Obr. 113

Obr. 114

Obr. 115

Obr. 116

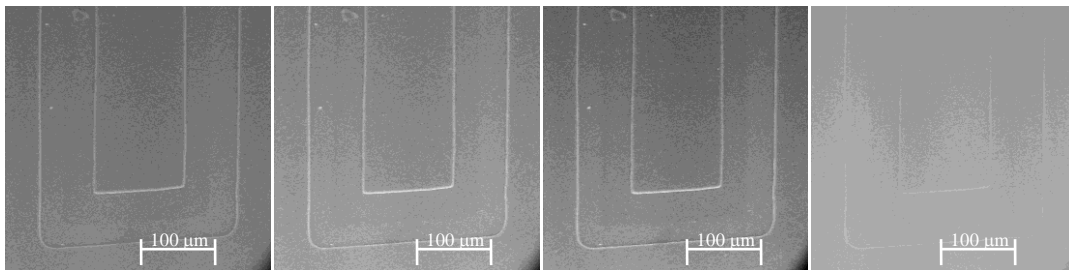

Obr. 117

Obr. 118

Obr. 119

Obr. 120

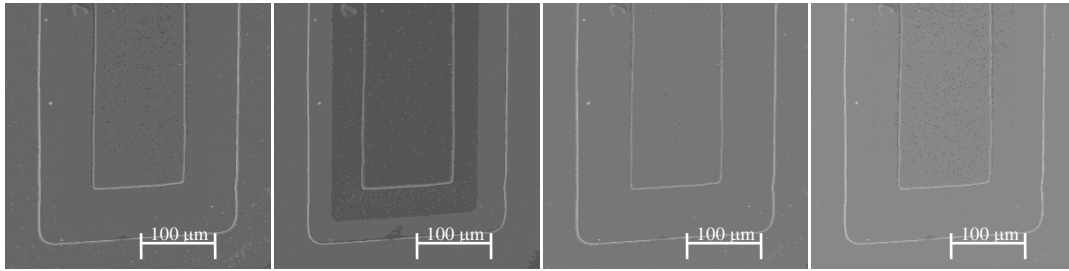

Obr. 121

Obr. 122

Obr. 123

Obr. 124

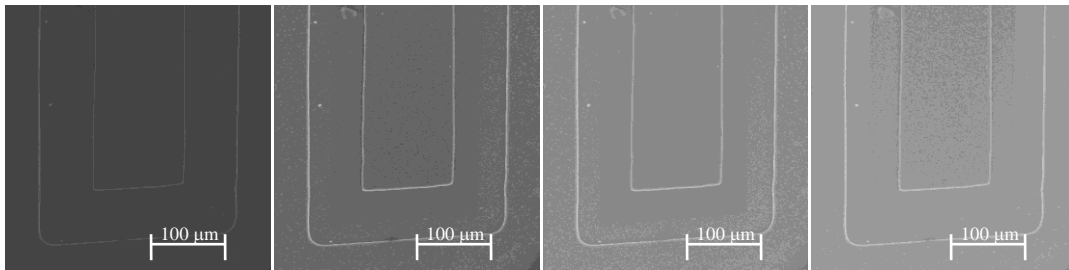

Obr. 125

Obr. 126

Obr. 127

Obr. 128

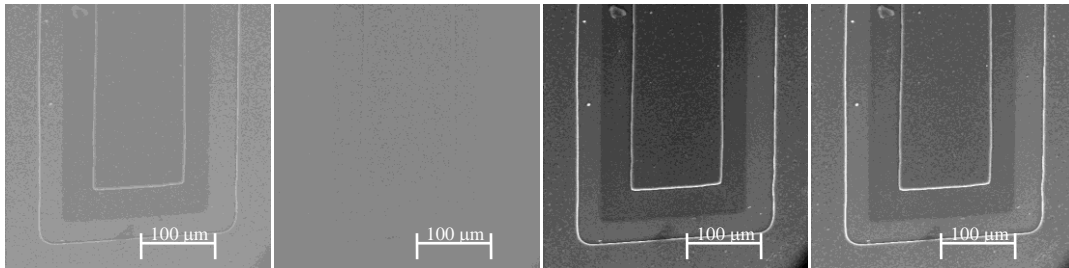

Obr. 129

Obr. 130

Obr. 131

Obr. 132

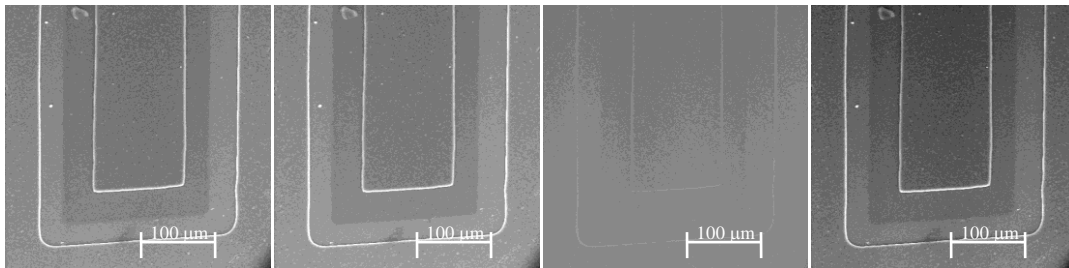

Obr. 133

Obr. 134

Obr. 135

Obr. 136

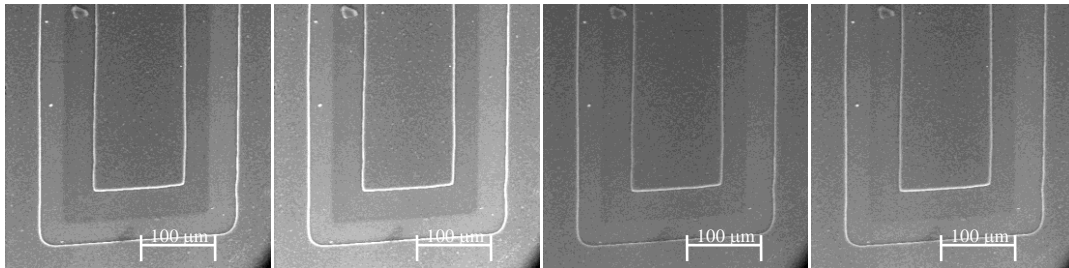

Obr. 137

Obr. 138

Obr. 139

Obr. 140

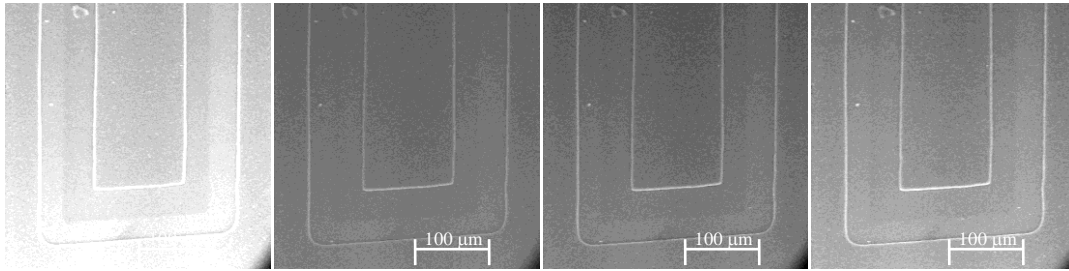

Obr. 141

Obr. 142

Obr. 143

Obr. 144

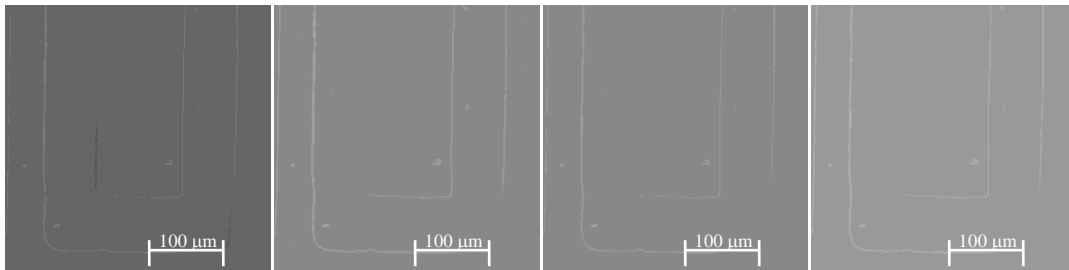

Obr. 145

Obr. 146

Obr. 147

Obr. 148

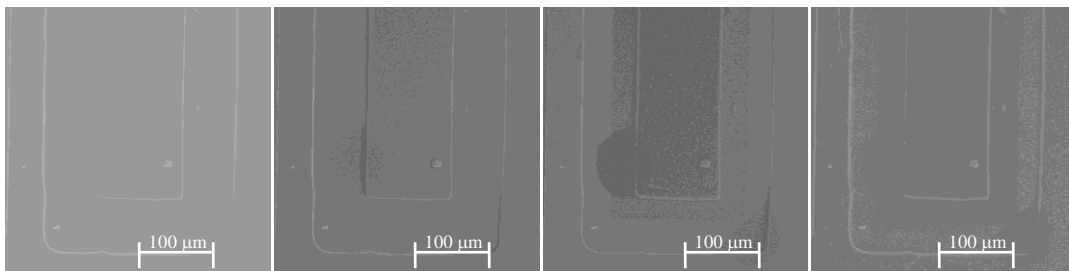

Obr. 149

Obr. 150

Obr. 151

Obr. 152

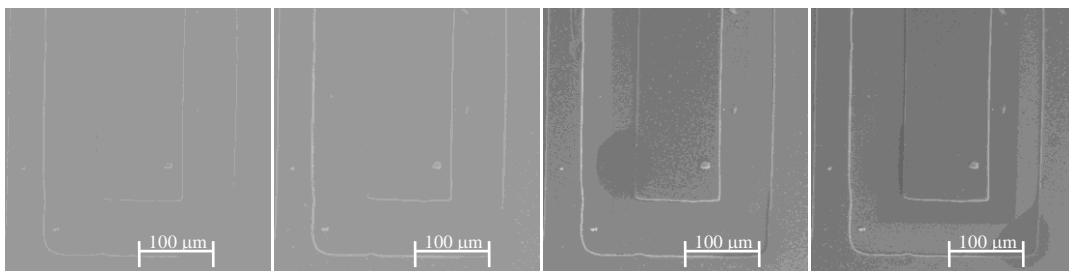

Obr. 153

Obr. 154

Obr. 155

Obr. 156

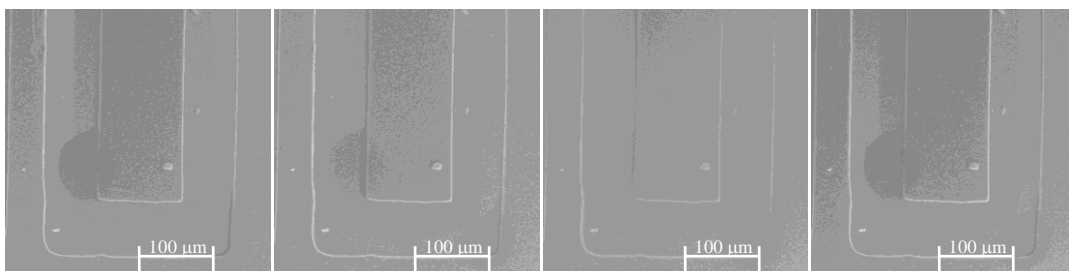

Obr. 157

Obr. 158

Obr. 159

Obr. 160

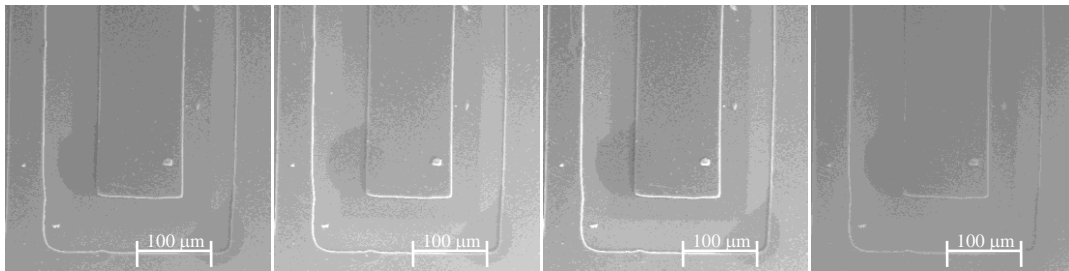

Obr. 161

Obr. 162

Obr. 163

Obr. 164

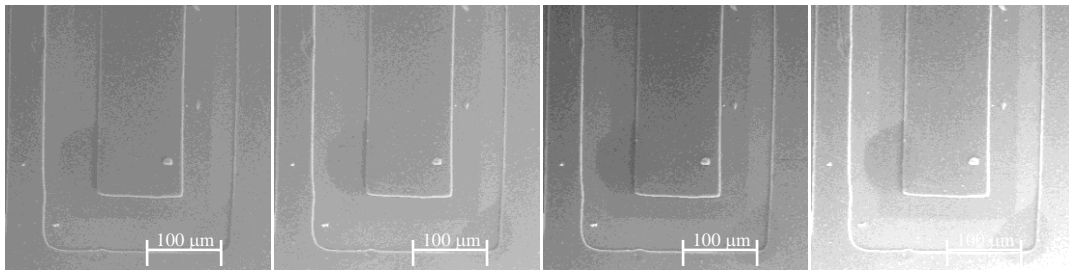

Obr. 165

Obr. 166

Obr. 167

Obr. 168

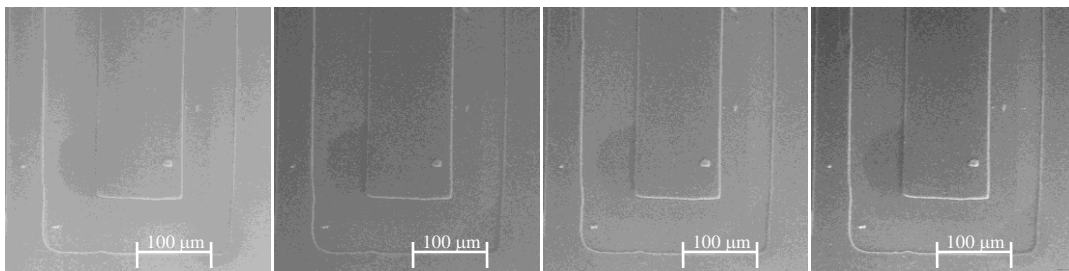

Obr. 169

Obr. 170

Obr. 171

Obr. 172

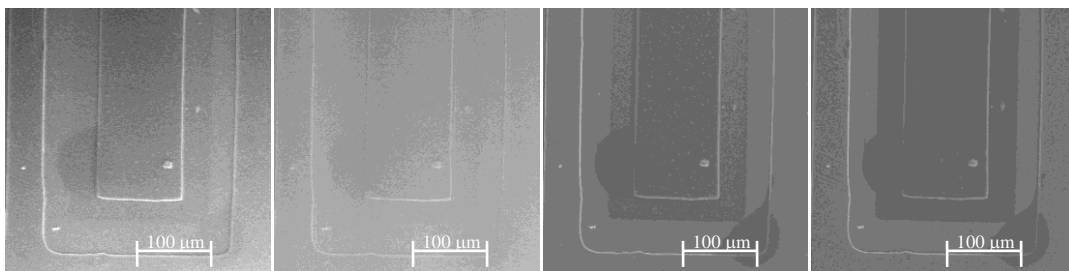

Obr. 173

Obr. 174

Obr. 175

Obr. 176

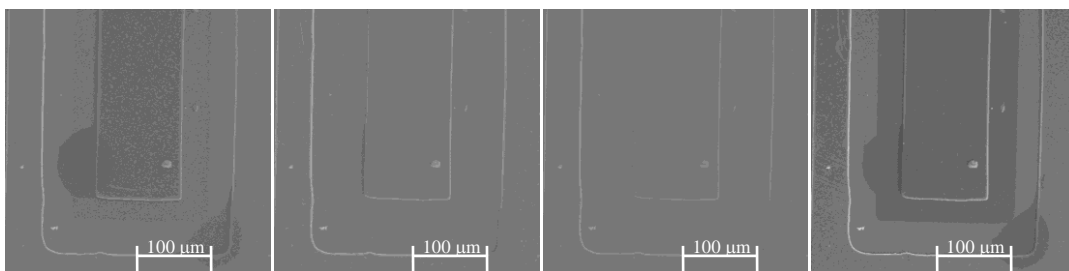

Obr. 177

Obr. 178

Obr. 179

Obr. 180

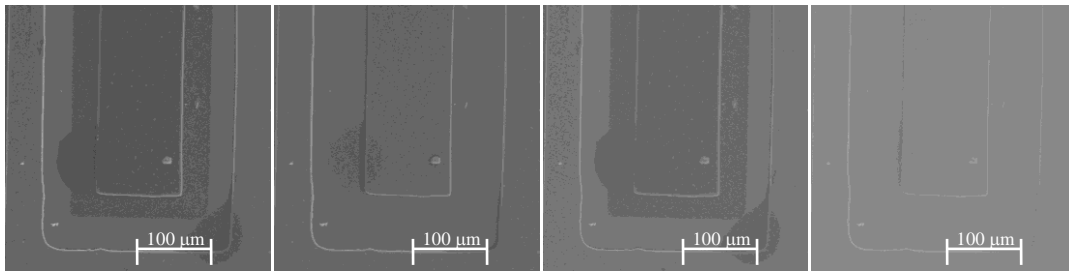

Obr. 181

Obr. 182

Obr. 183

Obr. 184

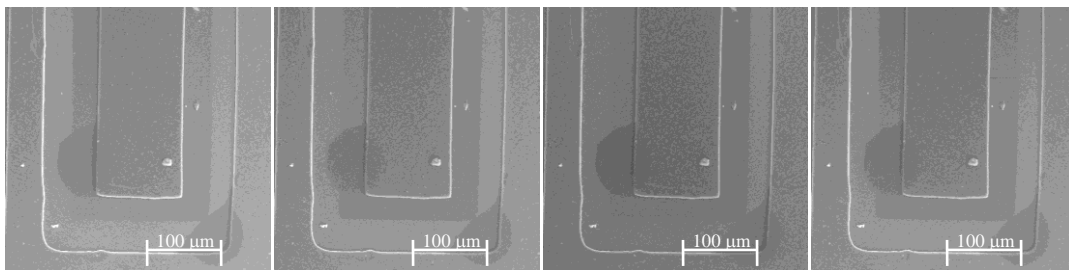

Obr. 185

Obr. 186

Obr. 187

Obr. 188

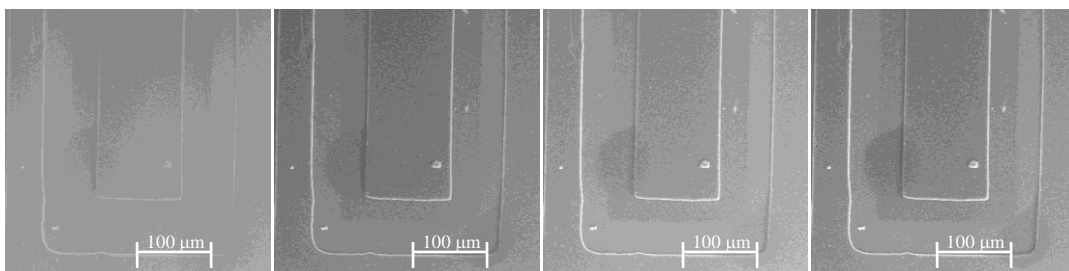

Obr. 189

Obr. 190

Obr. 191

Obr. 192

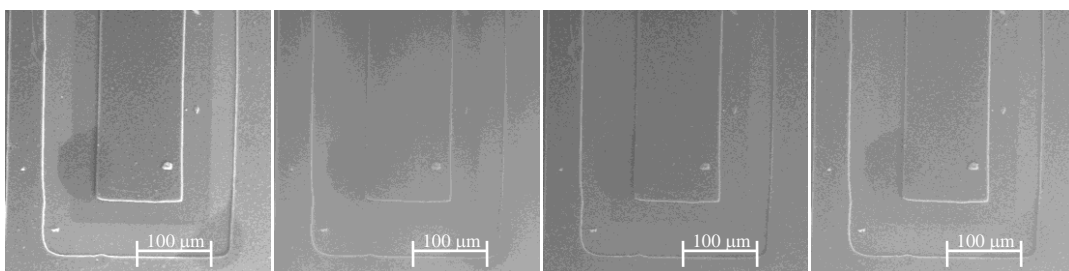

Obr. 193

Obr. 194

Obr. 195

Obr. 196

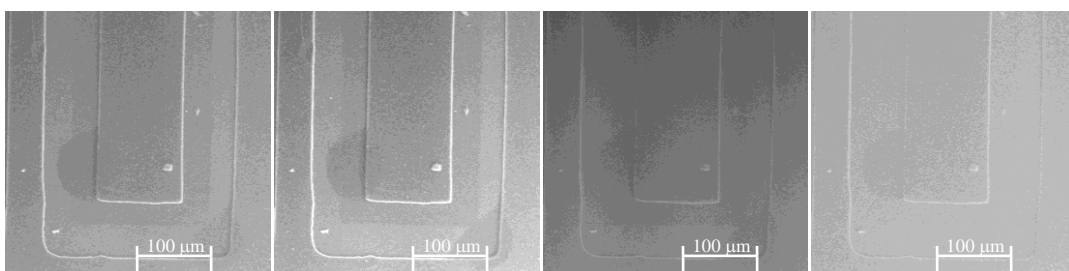

Obr. 197

Obr. 198

Obr. 199

Obr. 200

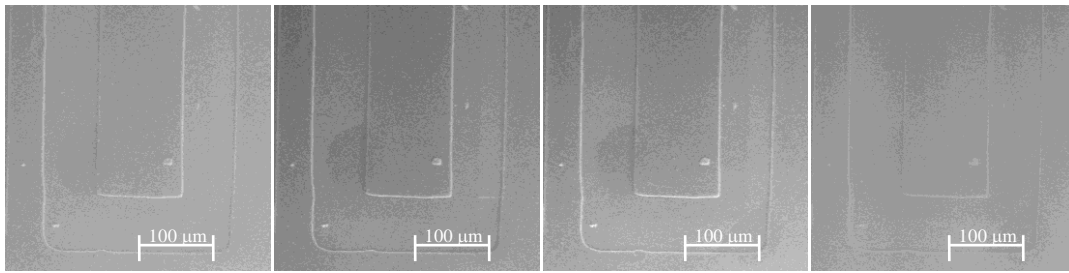

Obr. 201

Obr. 202

Obr. 203

Obr. 204

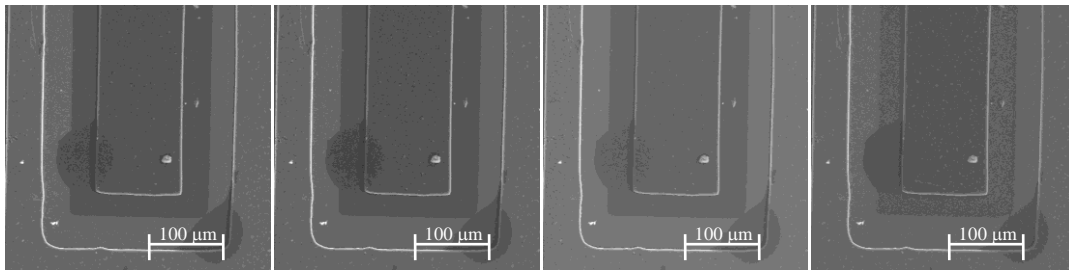

Obr. 205

Obr. 206

Obr. 207

Obr. 208

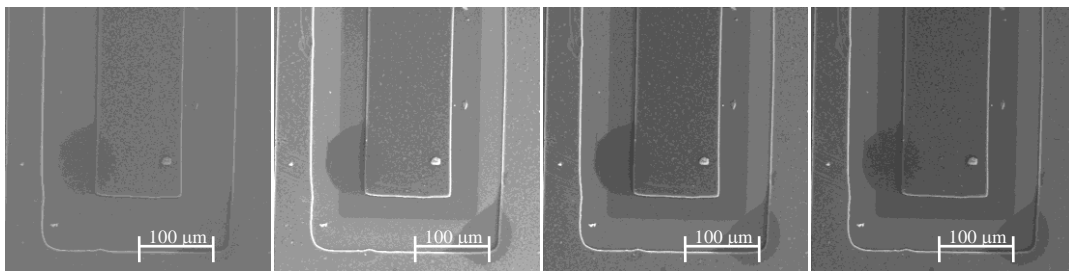

Obr. 209

Obr. 210

Obr. 211

Obr. 212

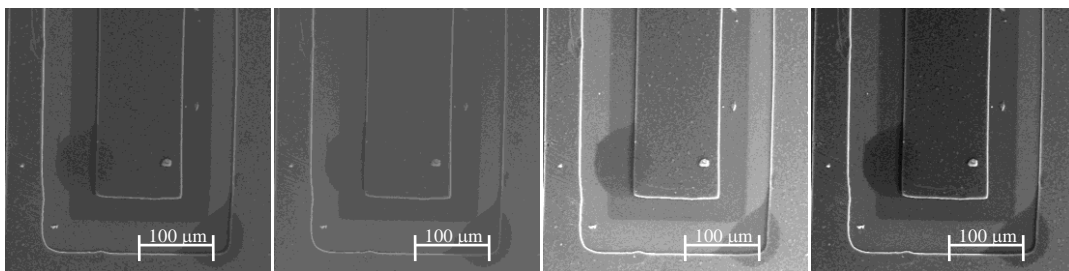

Obr. 213

Obr. 214

Obr. 215

Obr. 216

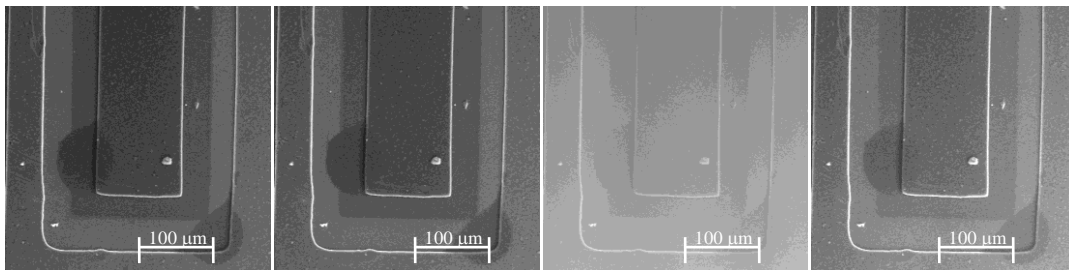

Obr. 217

Obr. 218

Obr. 219

Obr. 220

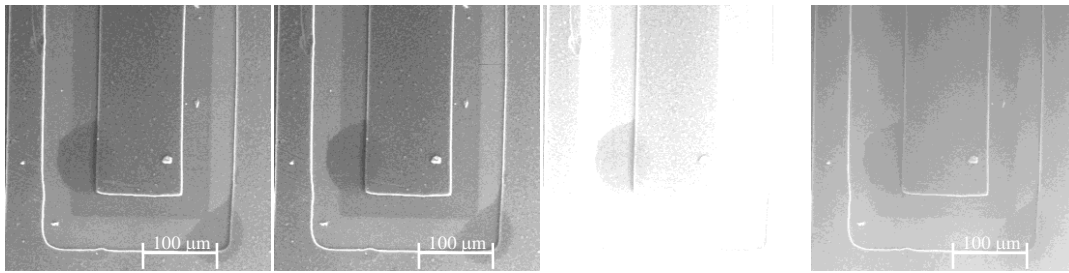

Obr. 221

Obr. 222

Obr. 223

Obr. 224

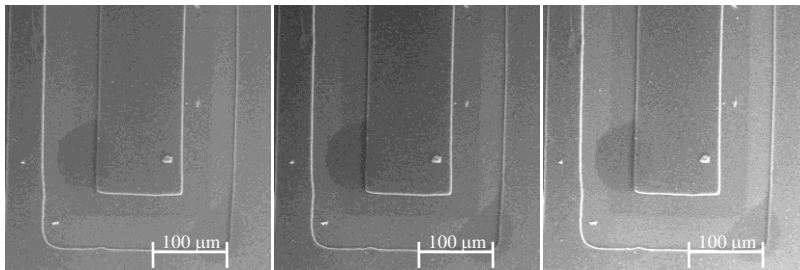

Obr. 225

Obr. 226

Obr. 227

Obr. 228

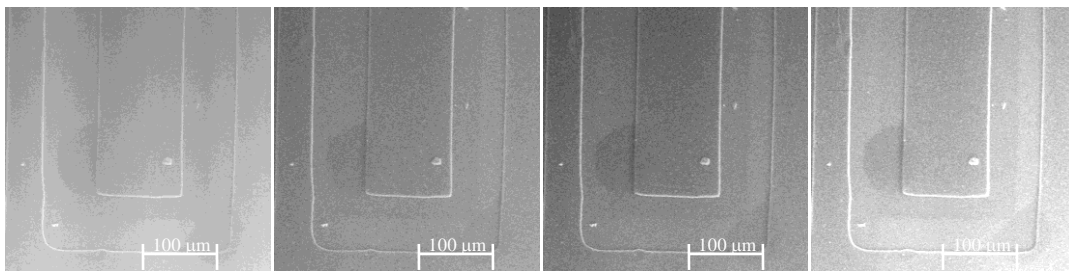

Obr. 229

Obr. 230

Obr. 231

Obr. 232

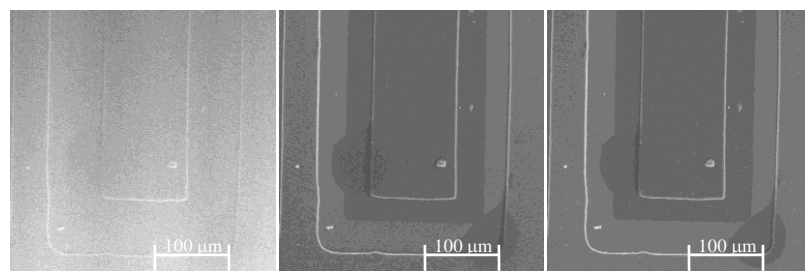

Obr. 233

Obr. 234

Obr. 235

Obr. 236

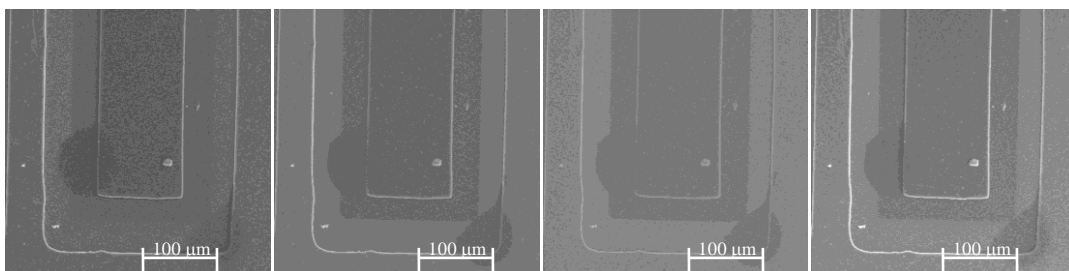

Obr. 237

Obr. 238

Obr. 239

Obr. 240

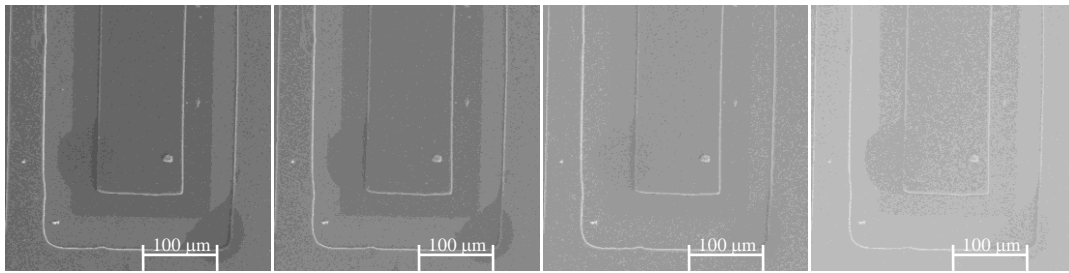

Obr. 241

Obr. 242

Obr. 243

Obr. 244

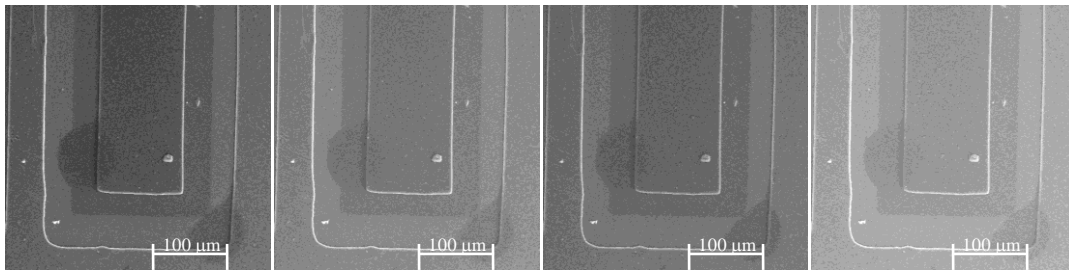

Obr. 245

Obr. 246

Obr. 247

Obr. 248

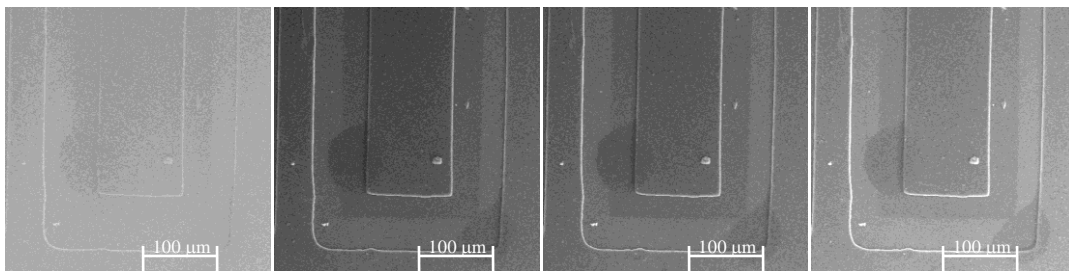

Obr. 249

Obr. 250

Obr. 251

Obr. 252

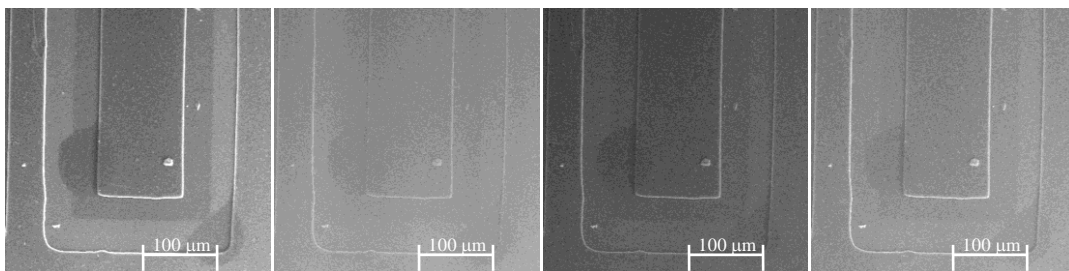

Obr. 253

Obr. 254

Obr. 255

Obr. 256

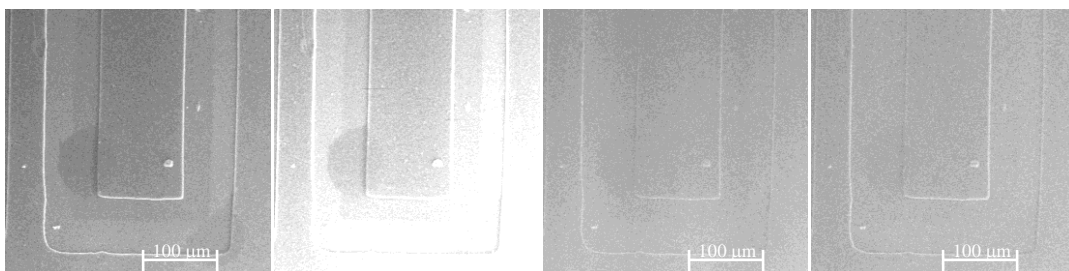

Obr. 257

Obr. 258

Obr. 259

Obr. 260

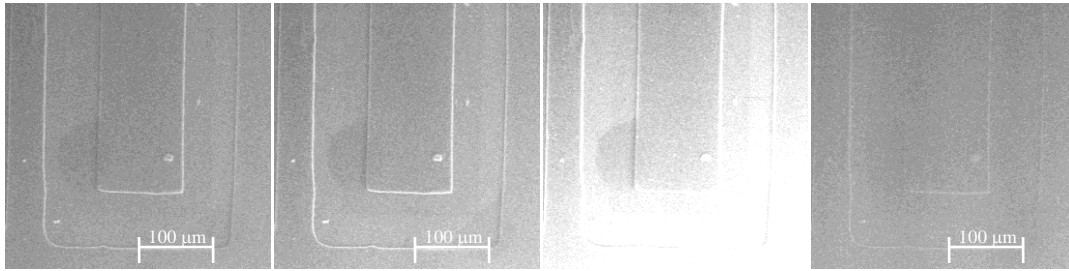

Obr. 261

Obr. 262

Obr. 263

Obr. 264