

VYSOKÉ UČENÍ TECHNICKÉ V BRNĚ

BRNO UNIVERSITY OF TECHNOLOGY



FAKULTA STAVEBNÍ

ÚSTAV BETONOVÝCH A ZDĚNÝCH KONSTRUKCÍ

FACULTY OF CIVIL ENGINEERING

INSTITUTE OF CONCRETE AND MASONRY STRUCTURES

C1 – PRUTOVÝ MODEL – MSP + MSÚ

DIPLOMOVÁ PRÁCE

DIPLOMA THESIS

AUTOR PRÁCE

AUTHOR

BC. ZOLTÁN LACZKO

VEDOUCÍ PRÁCE

SUPERVISOR

DOC. ING. LADISLAV KLUSÁČEK CSC.

BRNO 2012

1. gr1a rov1 max My

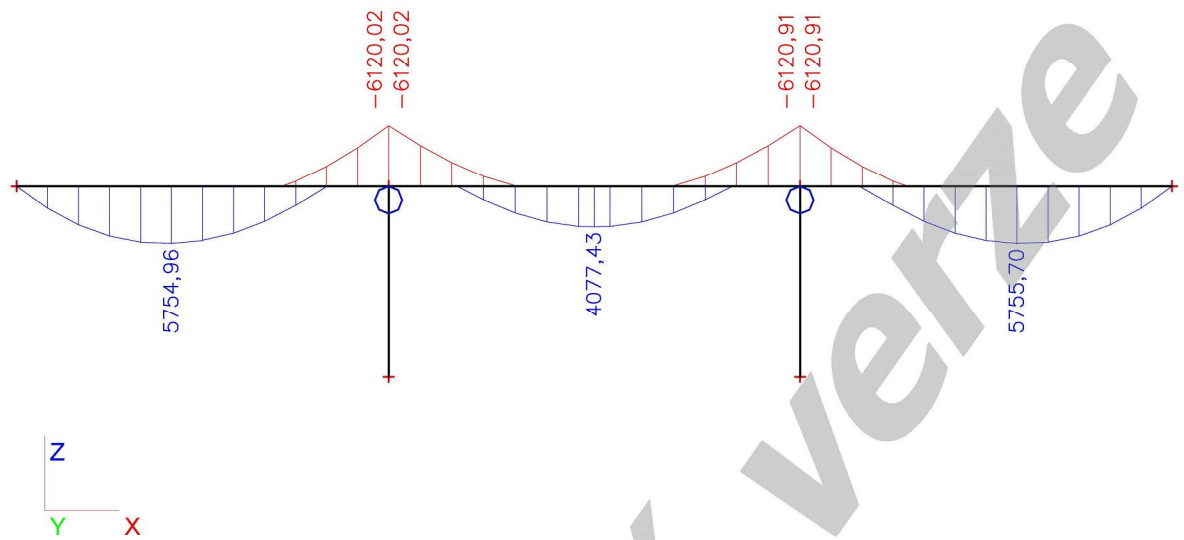

2. gr1a rov1 Vz

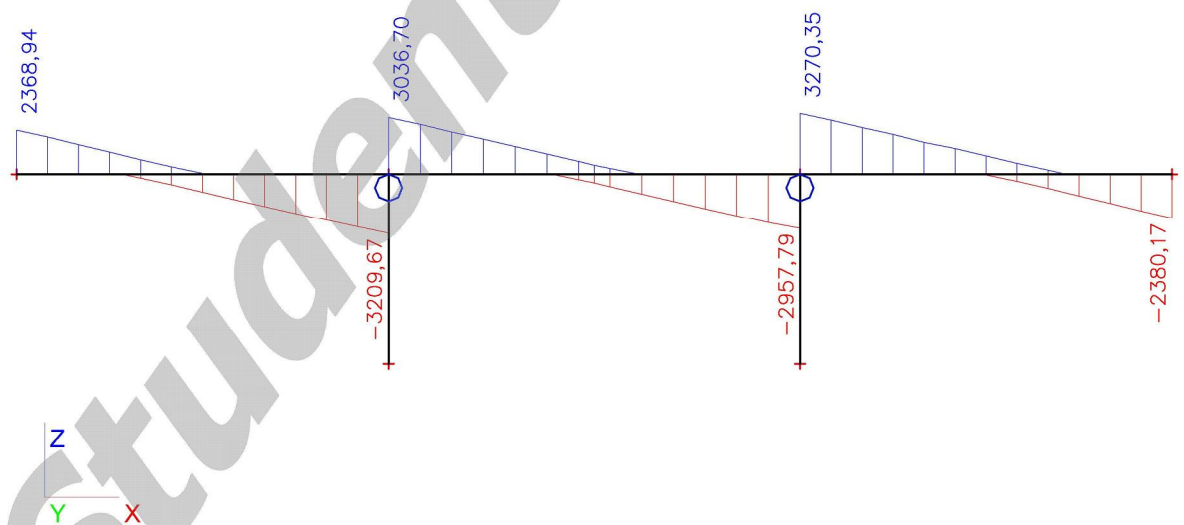

3. gr1a rov2 max My

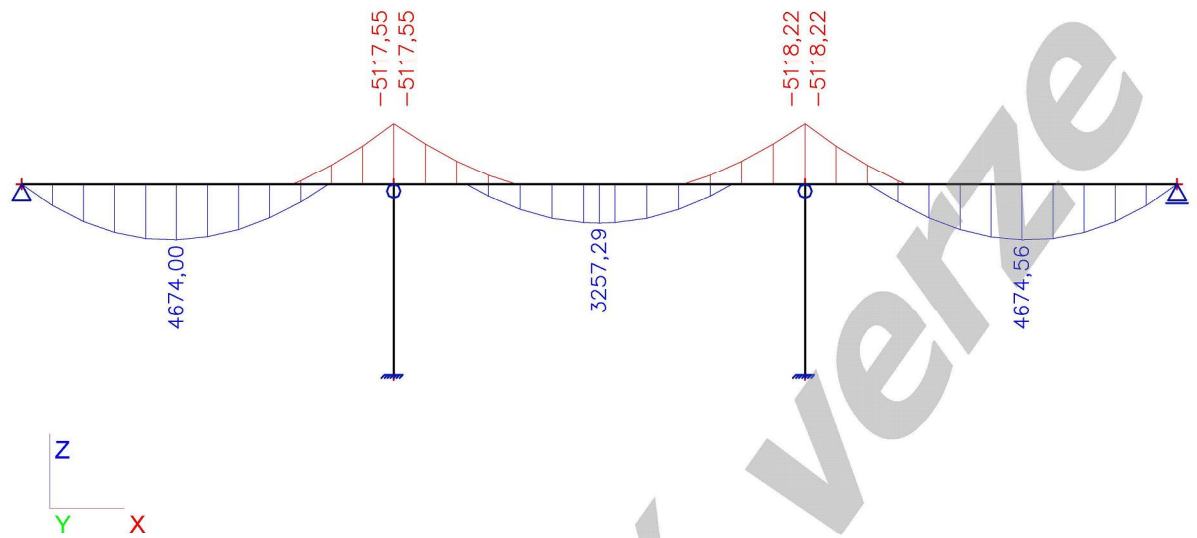

4. gr1a rov2 Vz

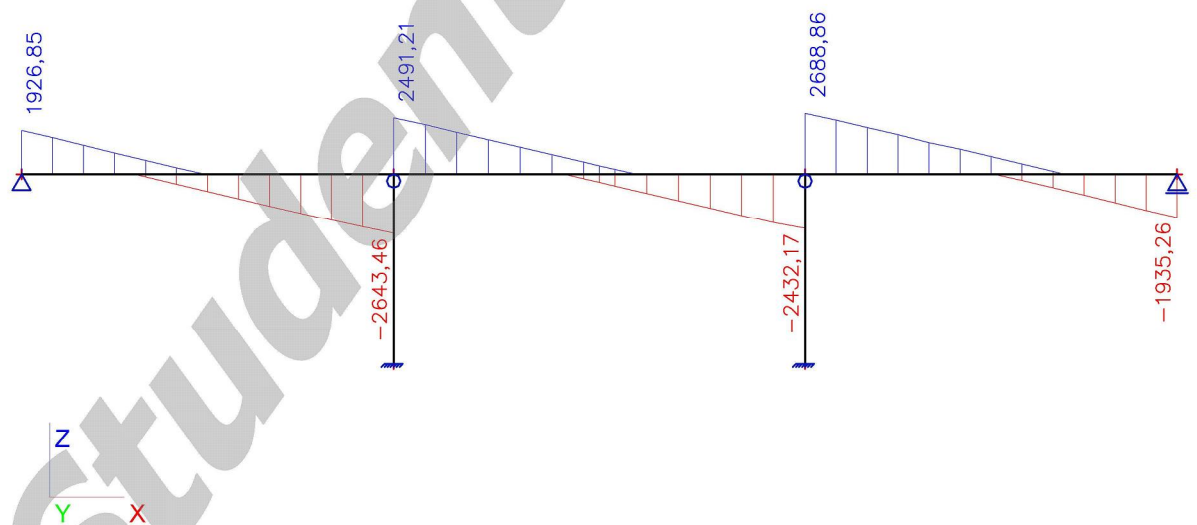

5. gr1a rov3 max My

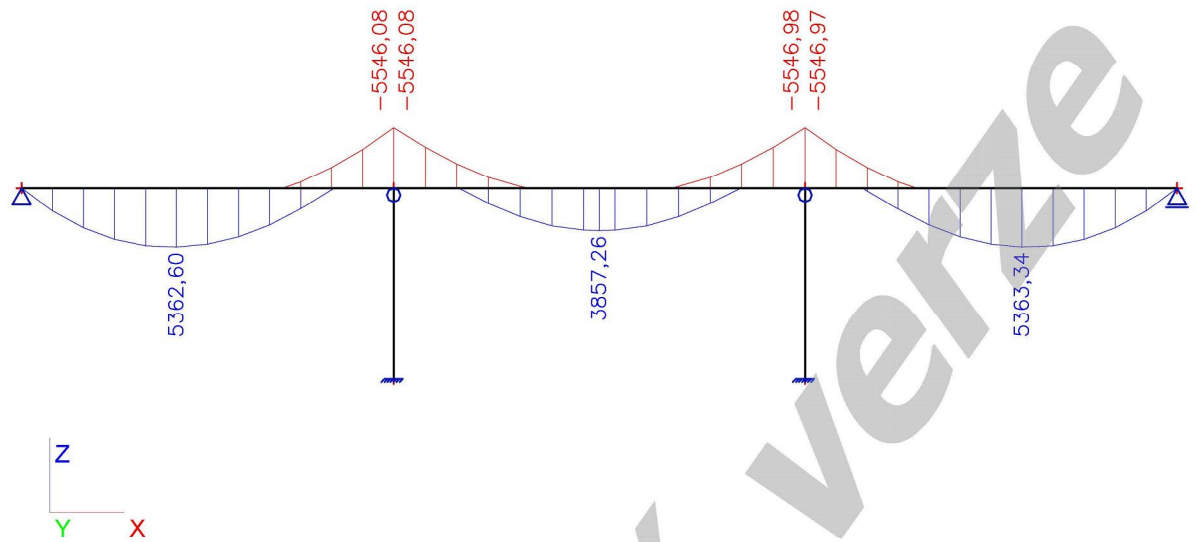

6. gr1a rov2 Vz

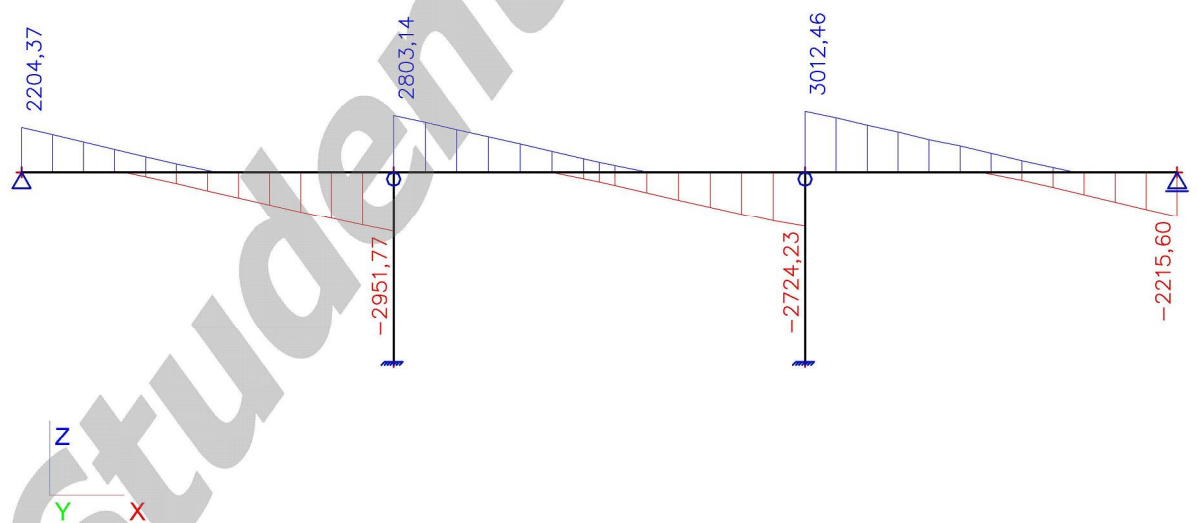

7. gr4 rov1 max My

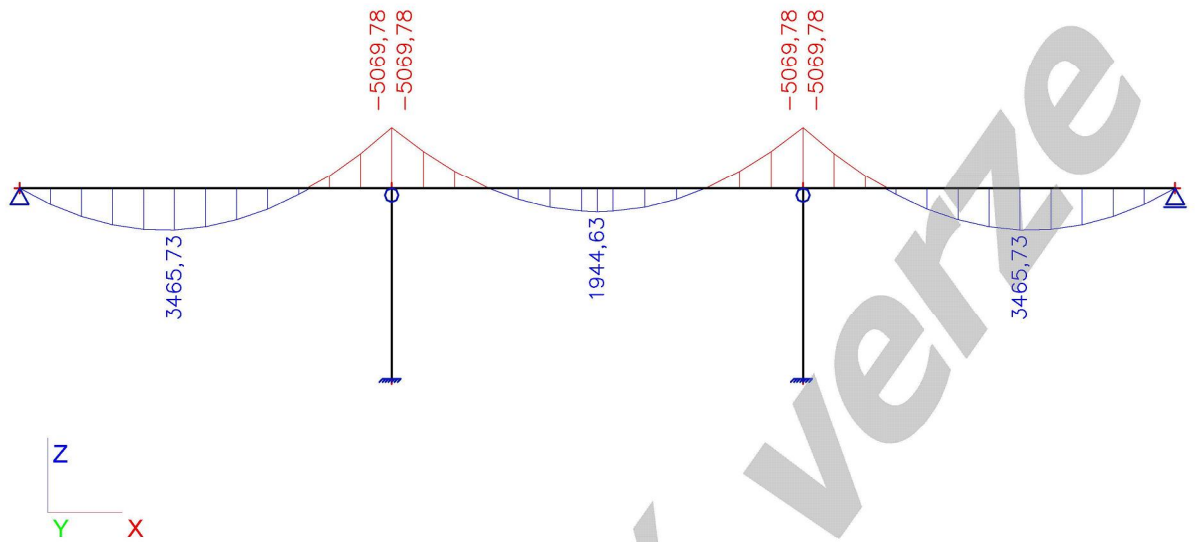

8. gr4 rov1 Vz

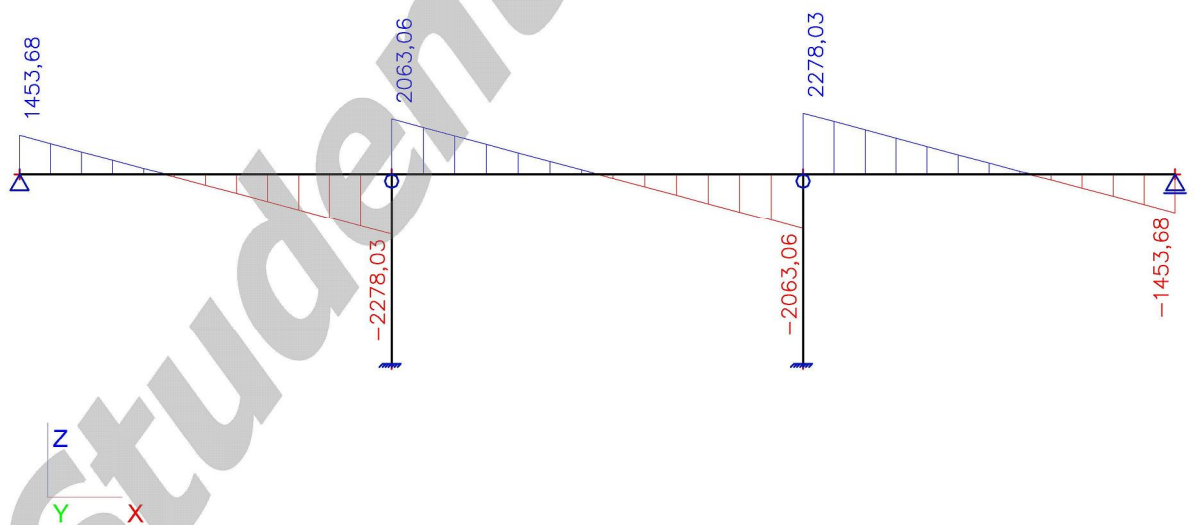

9. gr4 rov2 max My

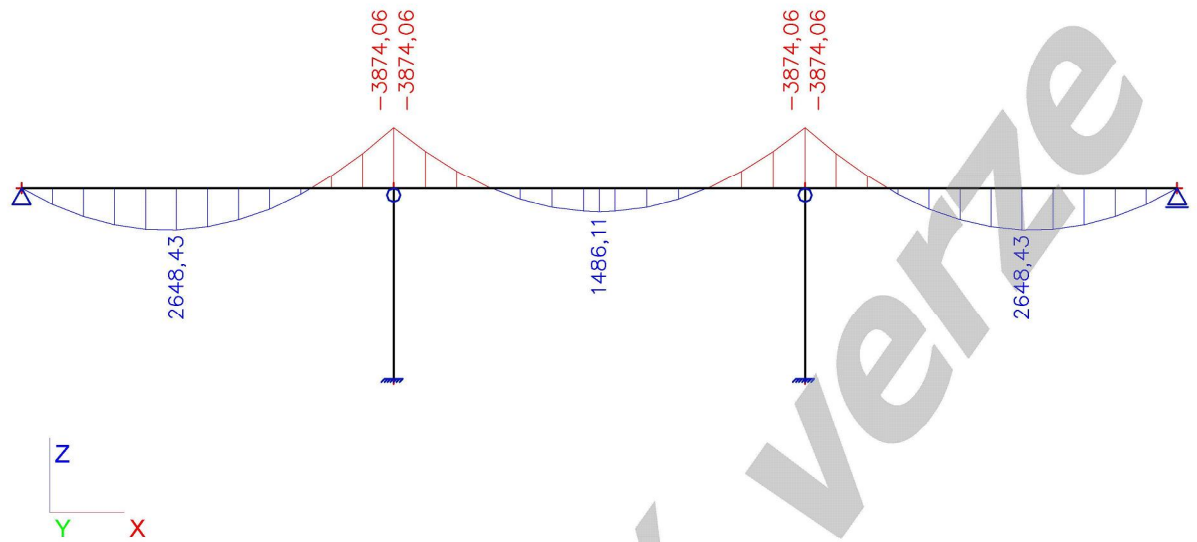

10. gr4 rov2 Vz

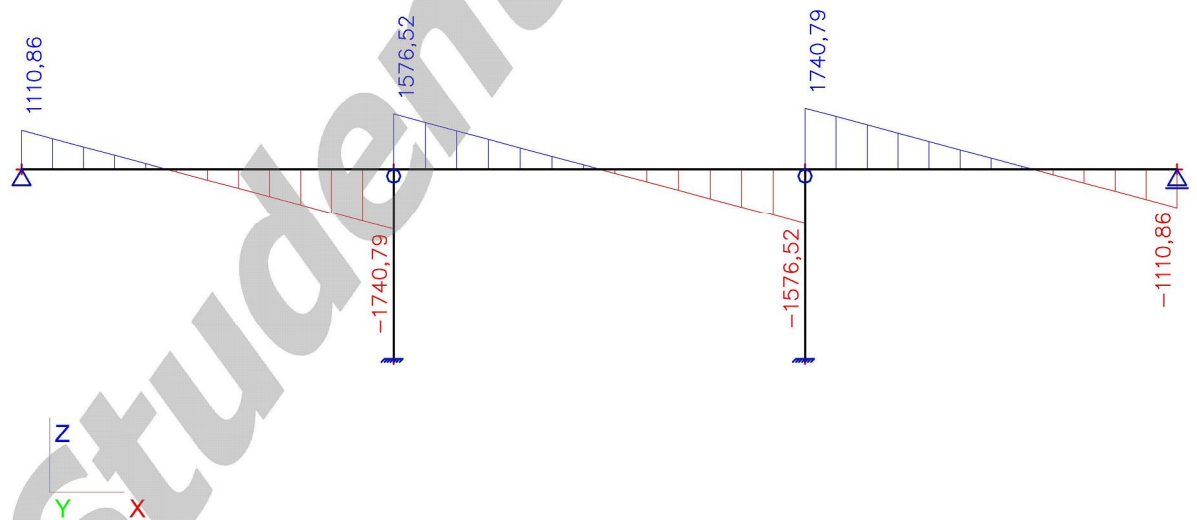

11. gr4 rov3 max My

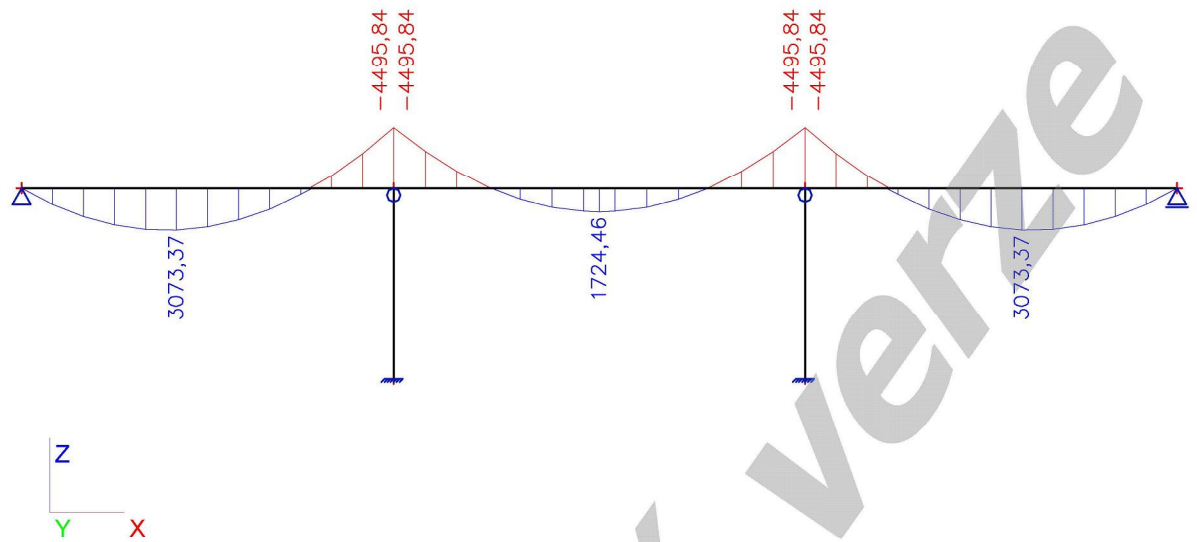

12. gr4 rov3 Vz

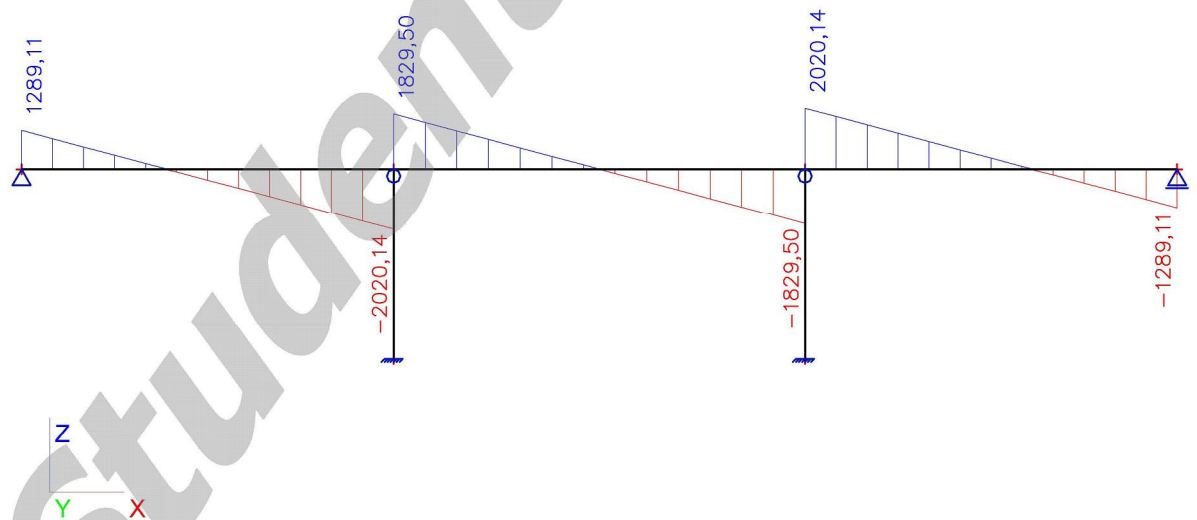

13. gr5 900 rov1 max My

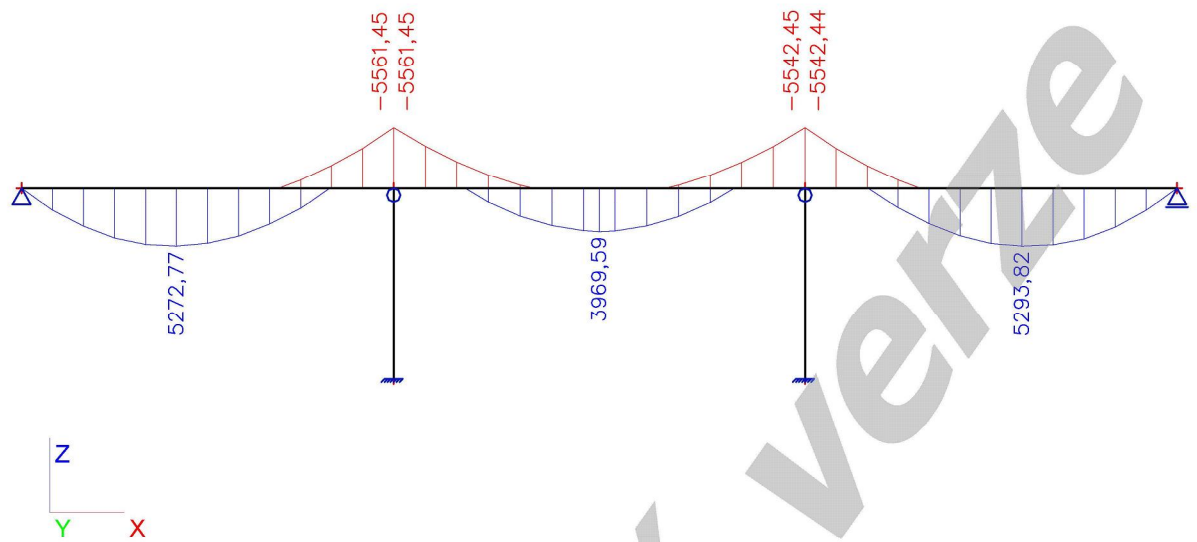

14. gr5 900 rov1 Vz

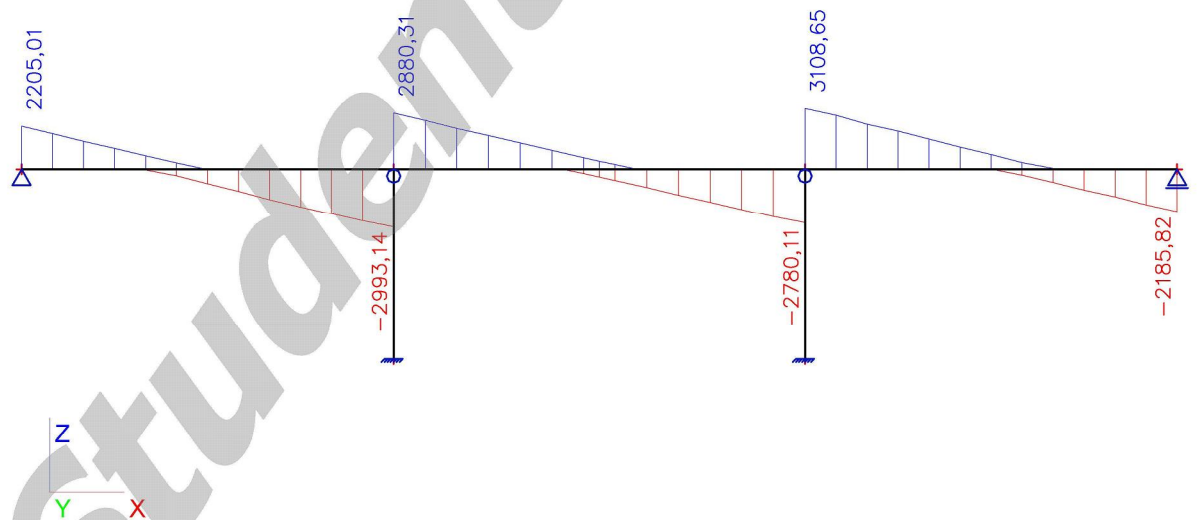

15. gr5 900 rov2 max My

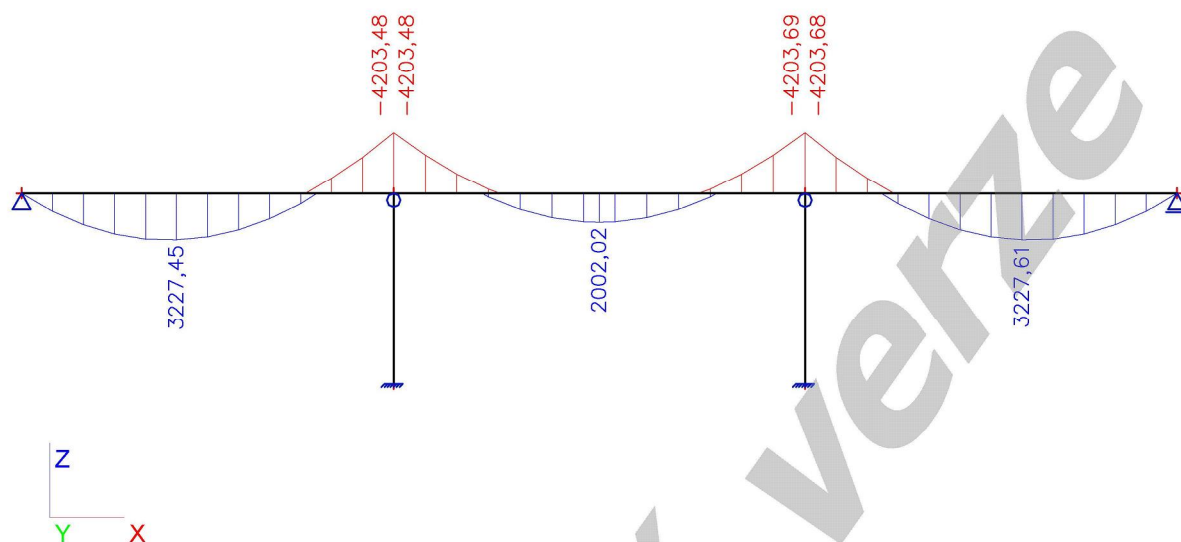

16. gr5 900 rov2 Vz

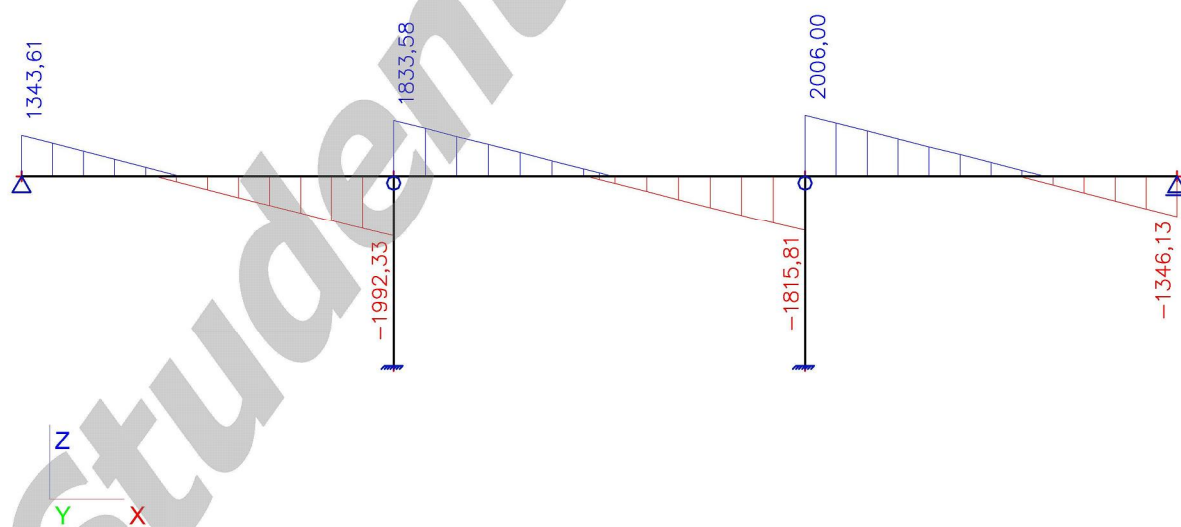

17. gr5 900 rov3 max My

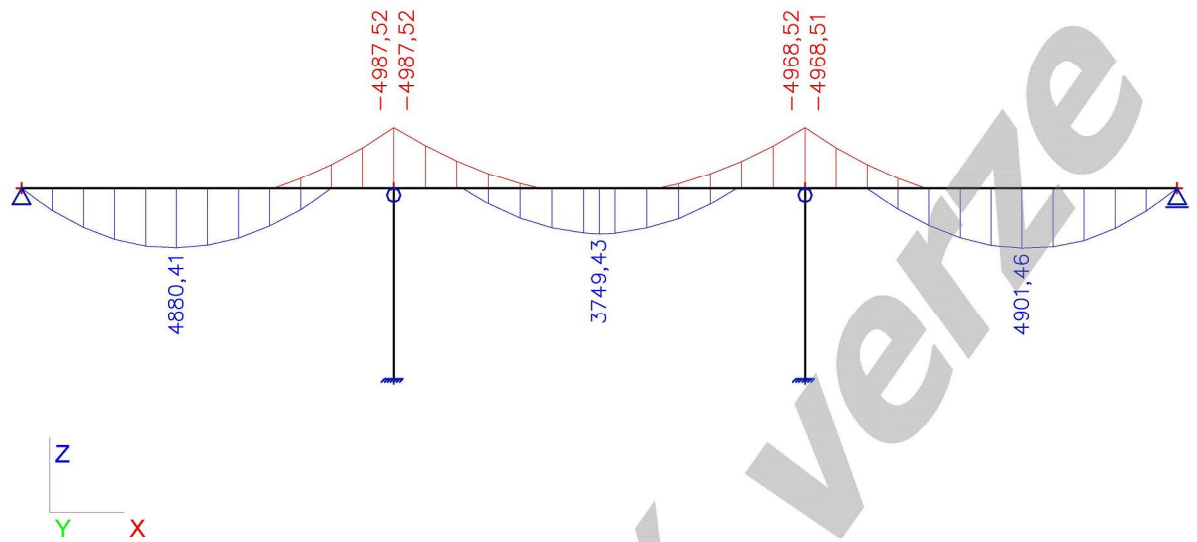

18. gr5 900 rov3 Vz

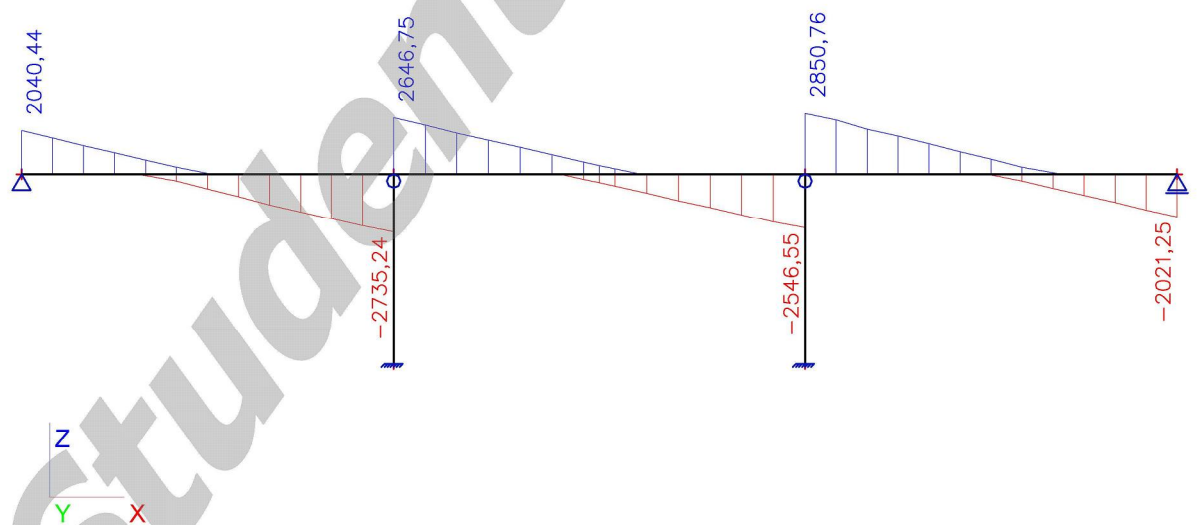

19. gr5 1800 rov1 max My

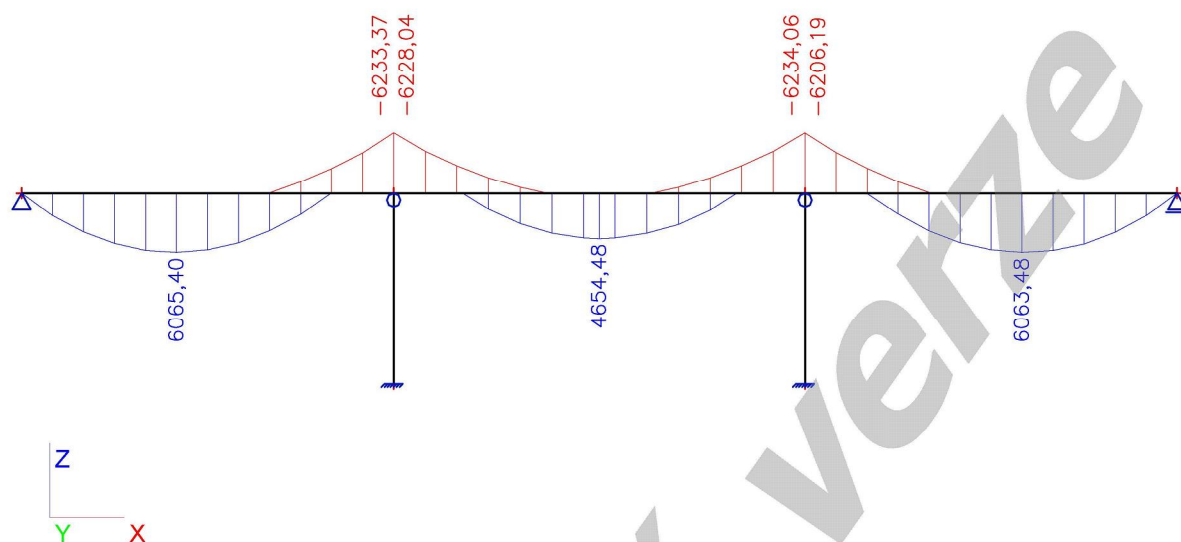

20. gr5 1800 rov1 Vz

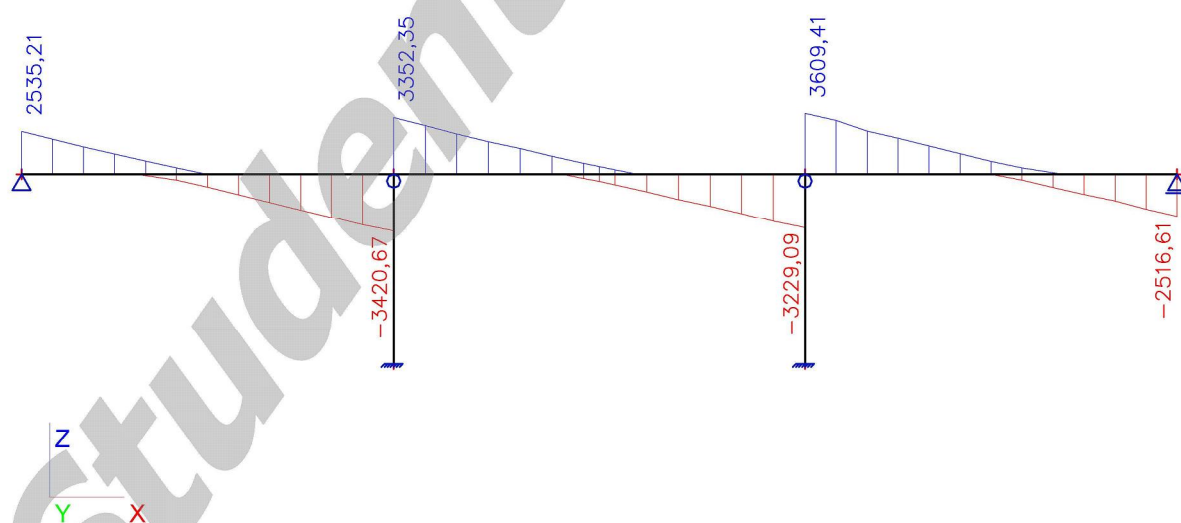

21. gr5 1800 rov2 max My

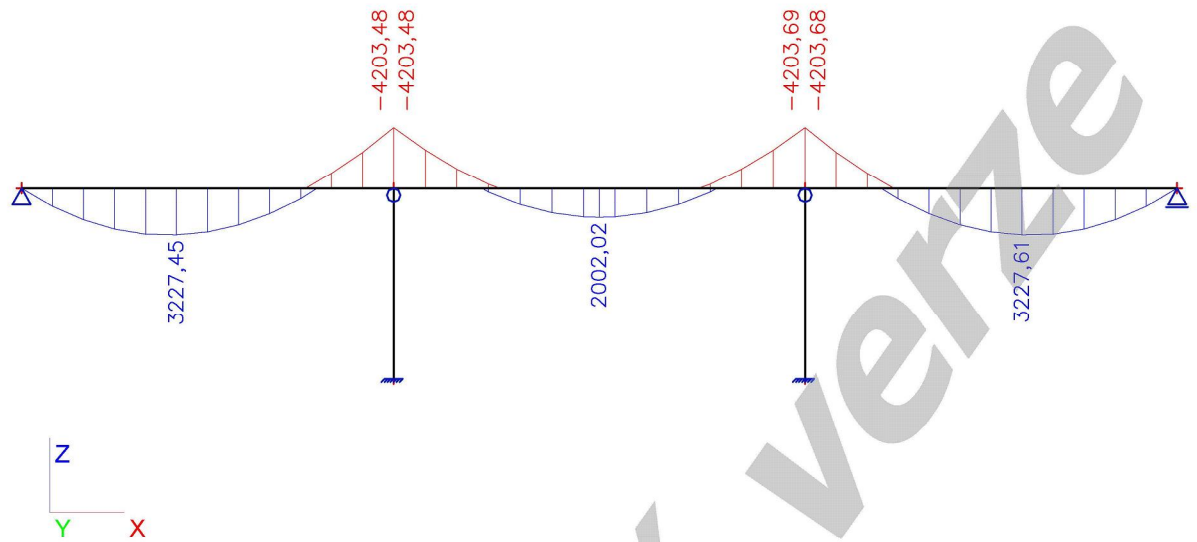

22. gr5 1800 rov2 Vz

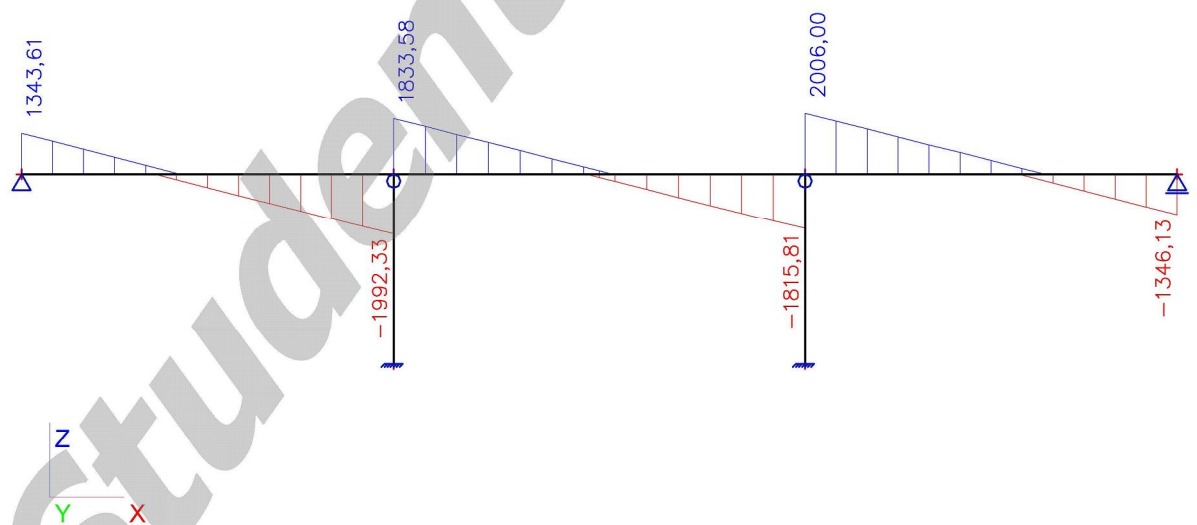

23. gr5 1800 rov3 max My

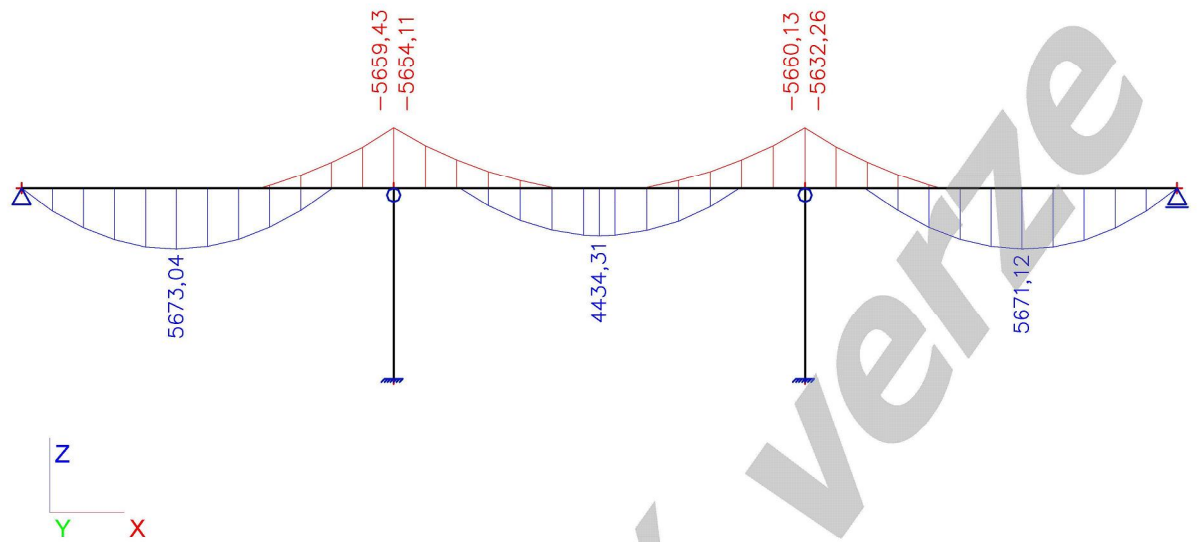

24. gr5 1800 rov3 Vz

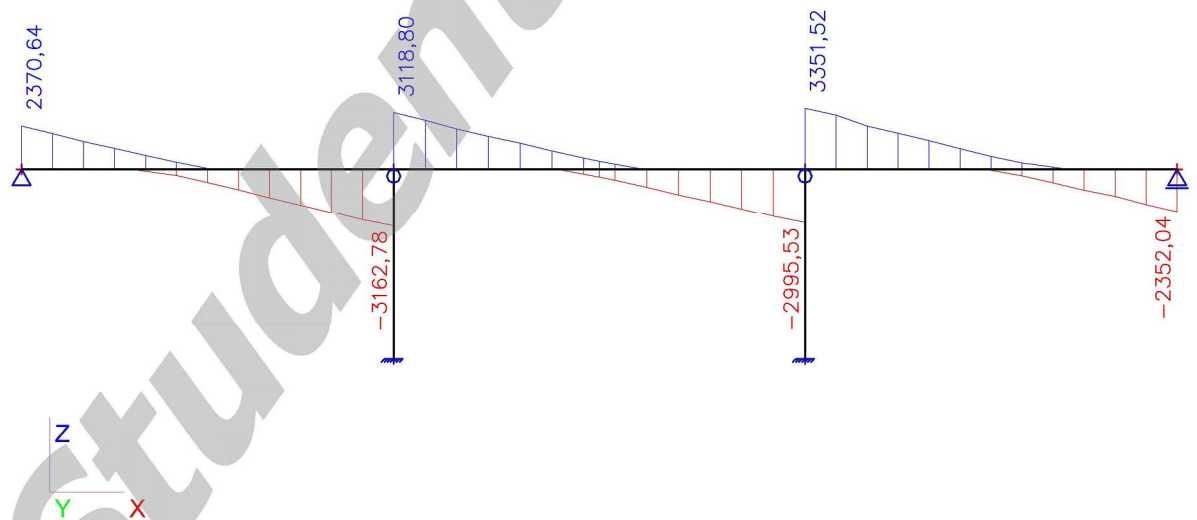

25. gr5 3000 rov1 max My

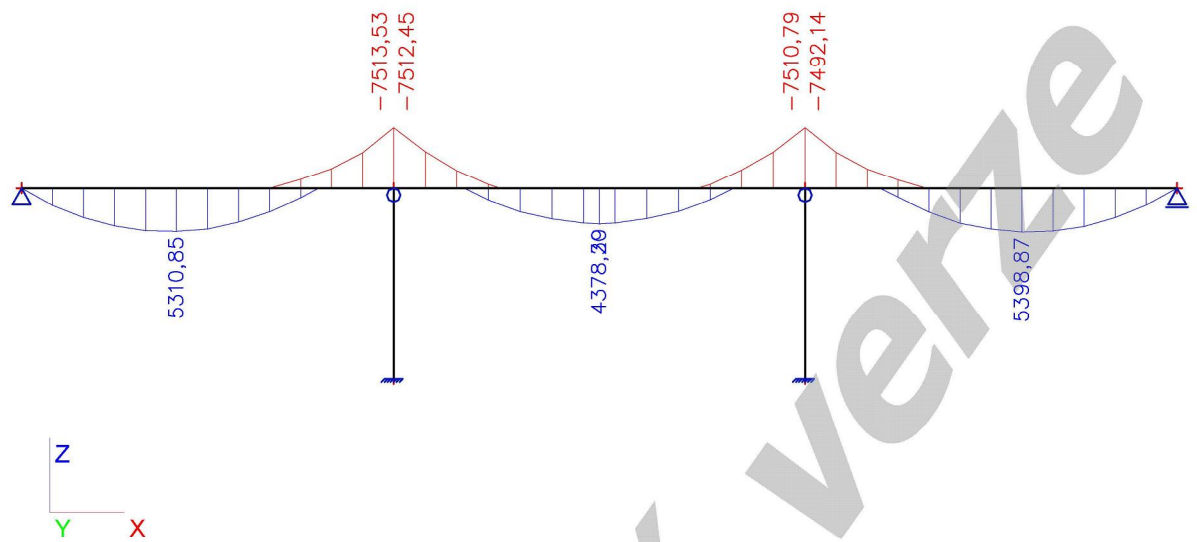

26. gr5 3000 rov1 Vz

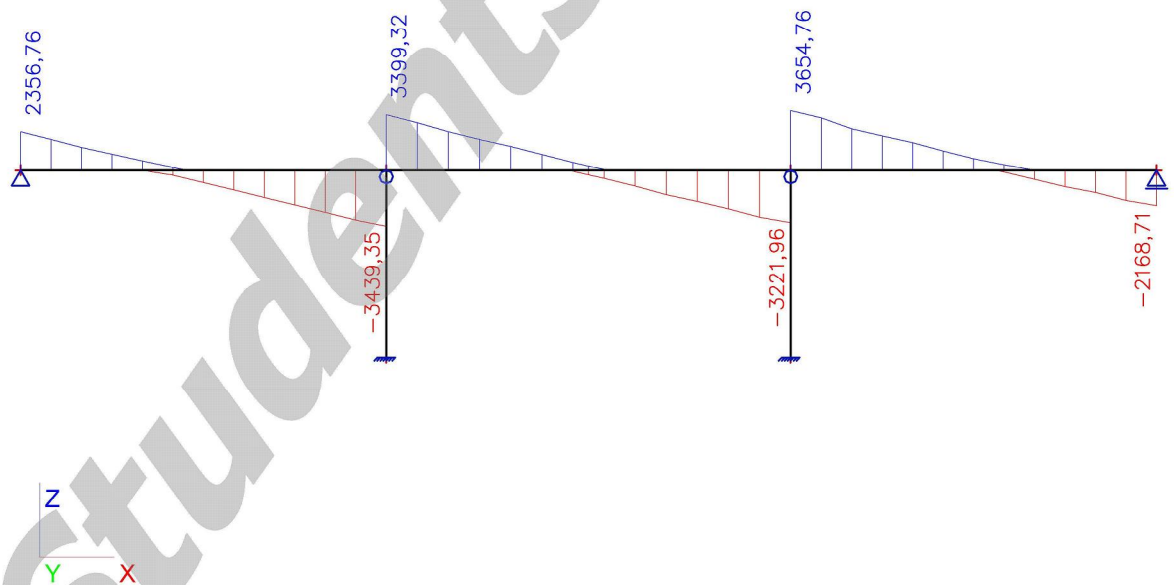

27. gr5 3000 rov2 max My

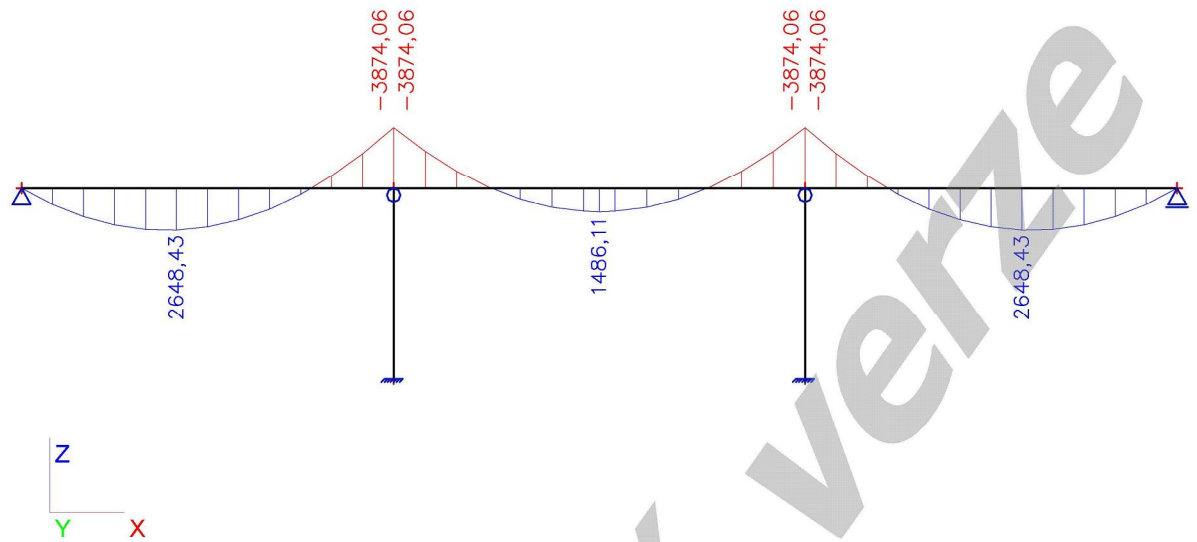

28. gr5 3000 rov2 Vz

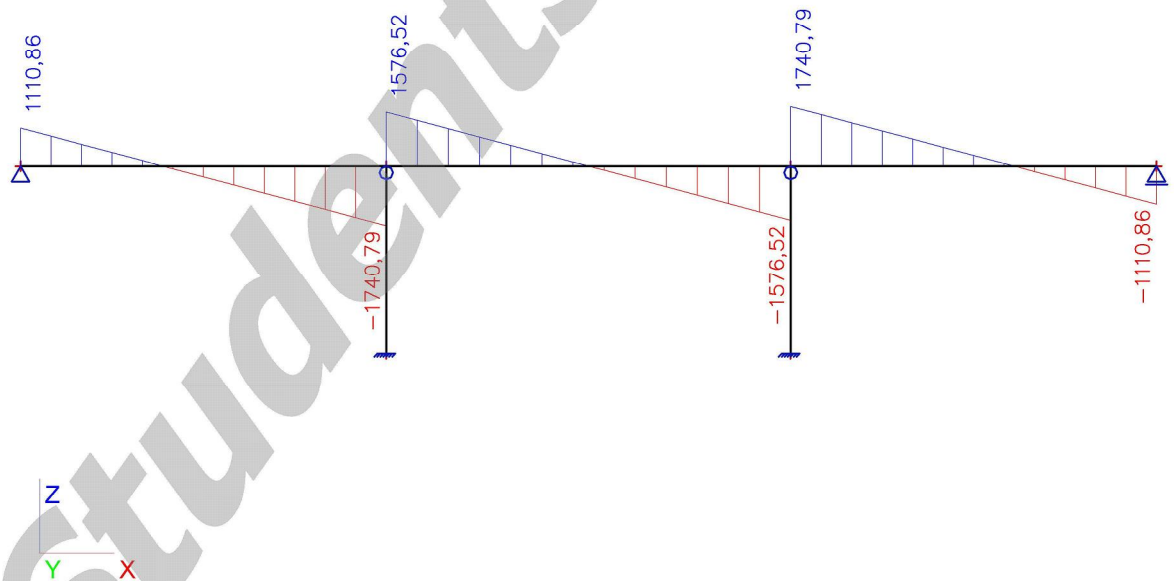

29. gr5 3000 rov3 max My

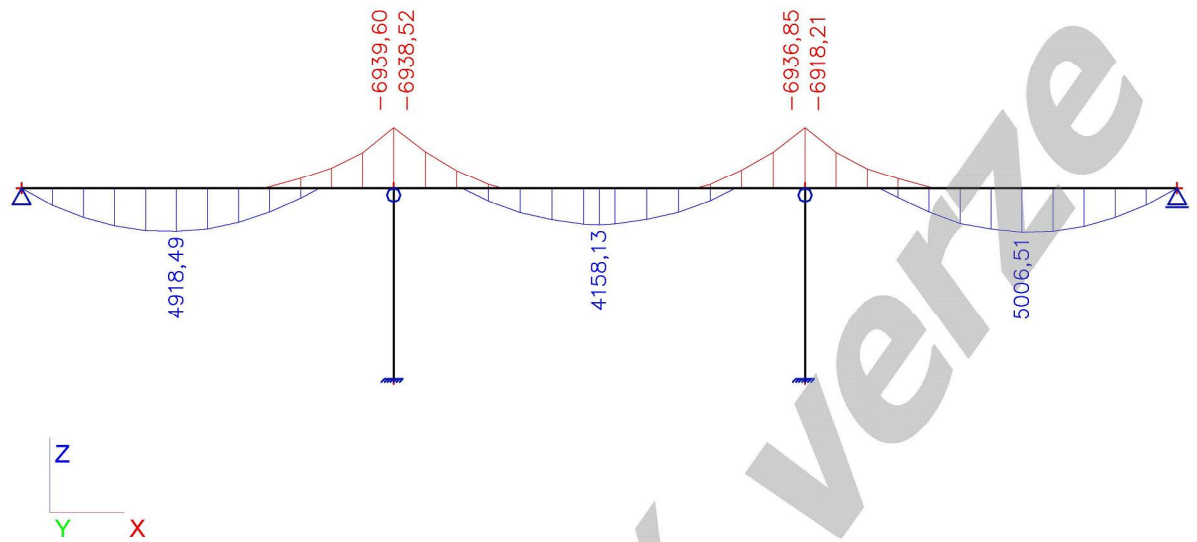

30. gr5 3000 rov3 Vz

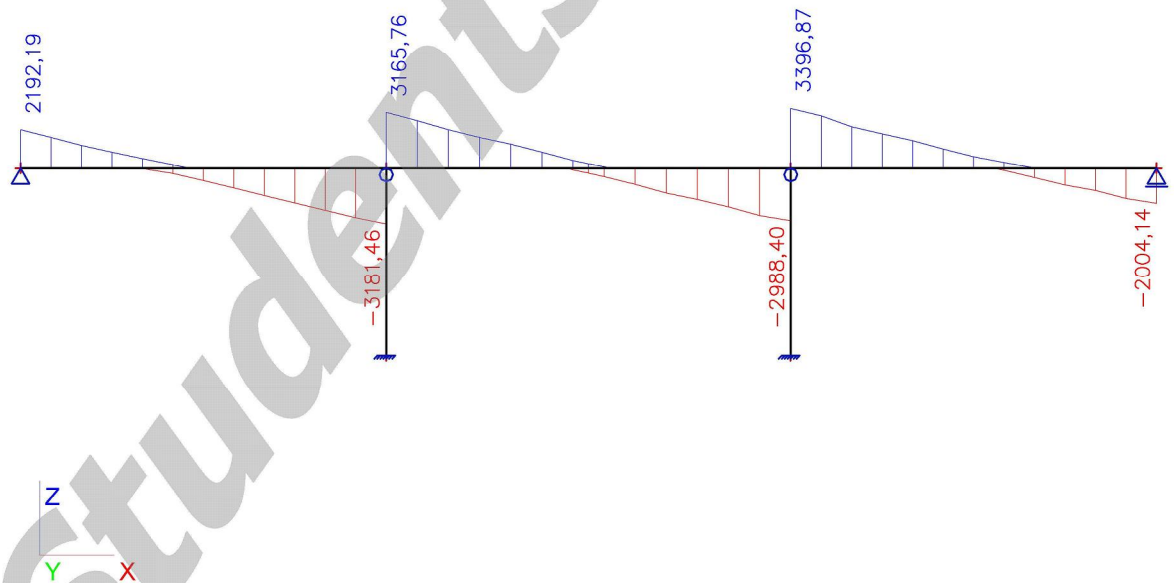

31. Predpeti My

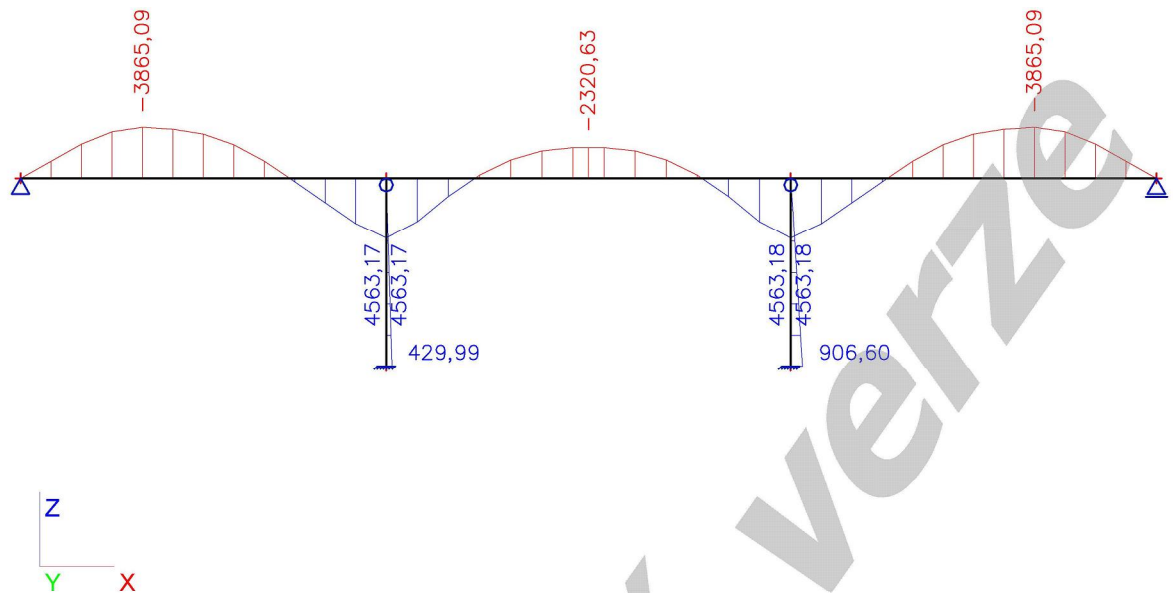

32. Predpeti Vz

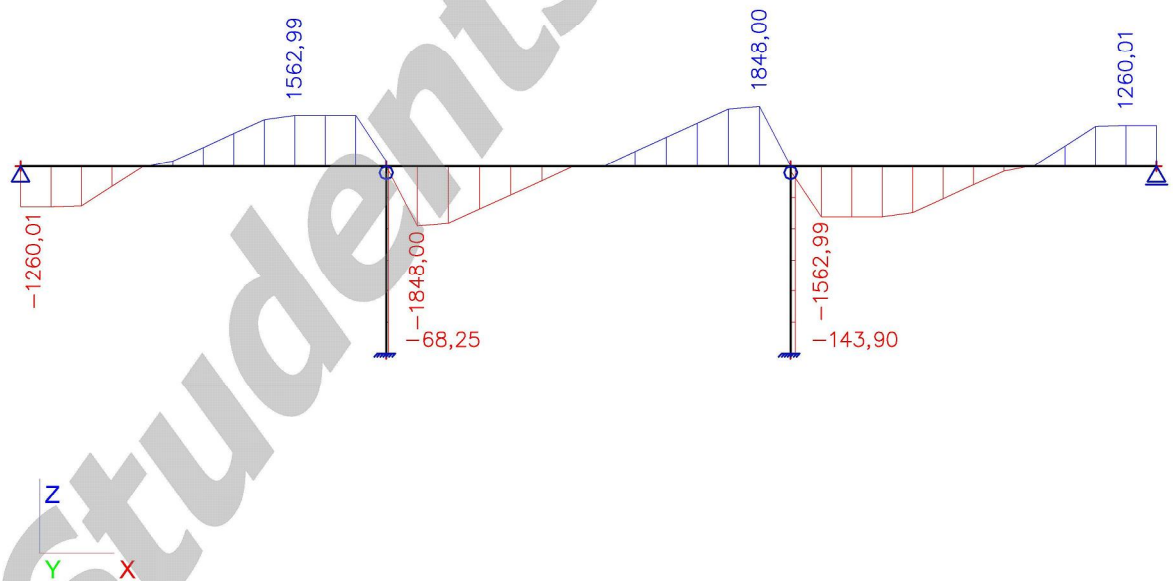

33. Predpeti N

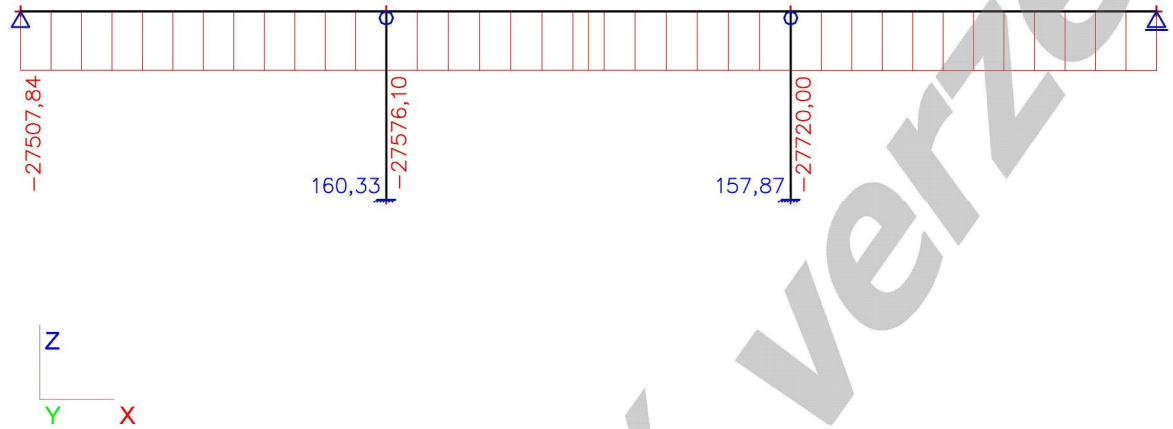

1. gr1a char max My

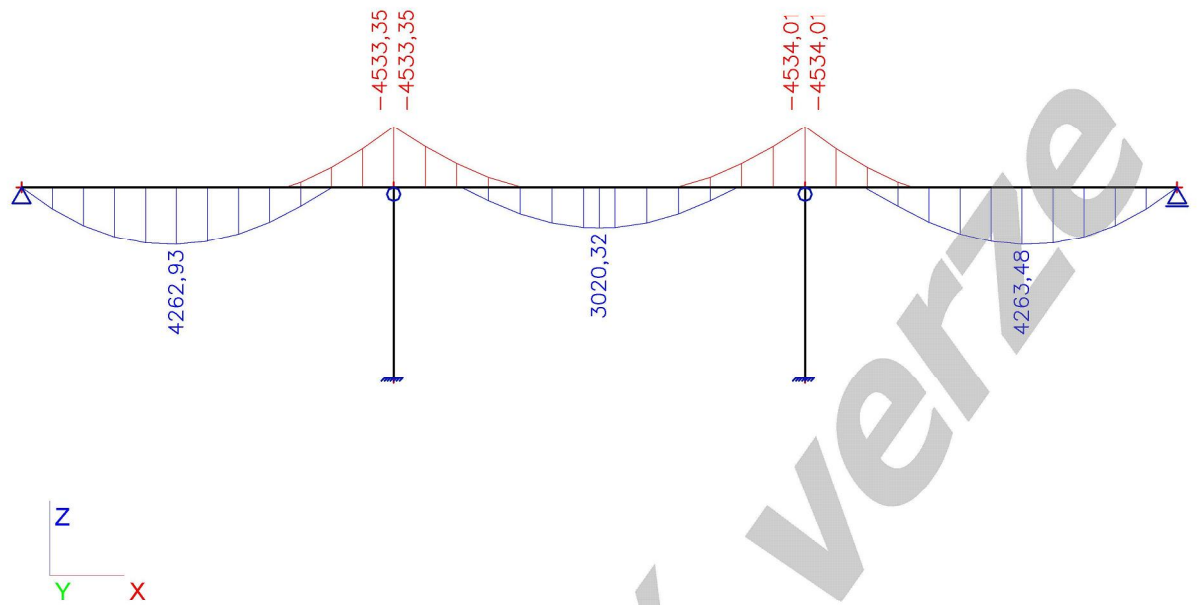

2. gr1a char Vz

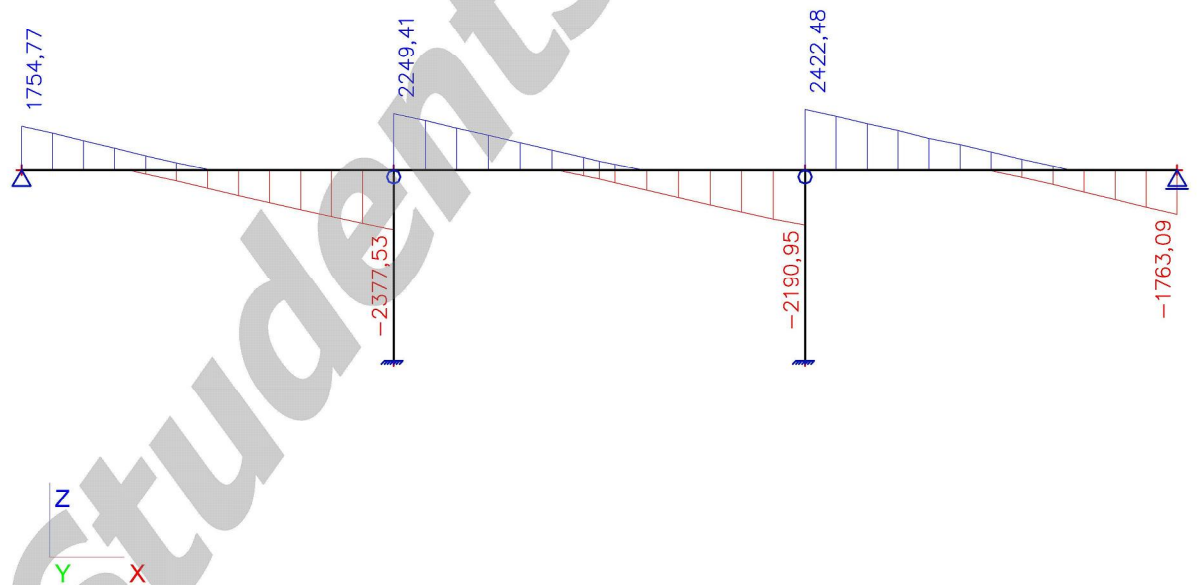

3. gr1a casta max My

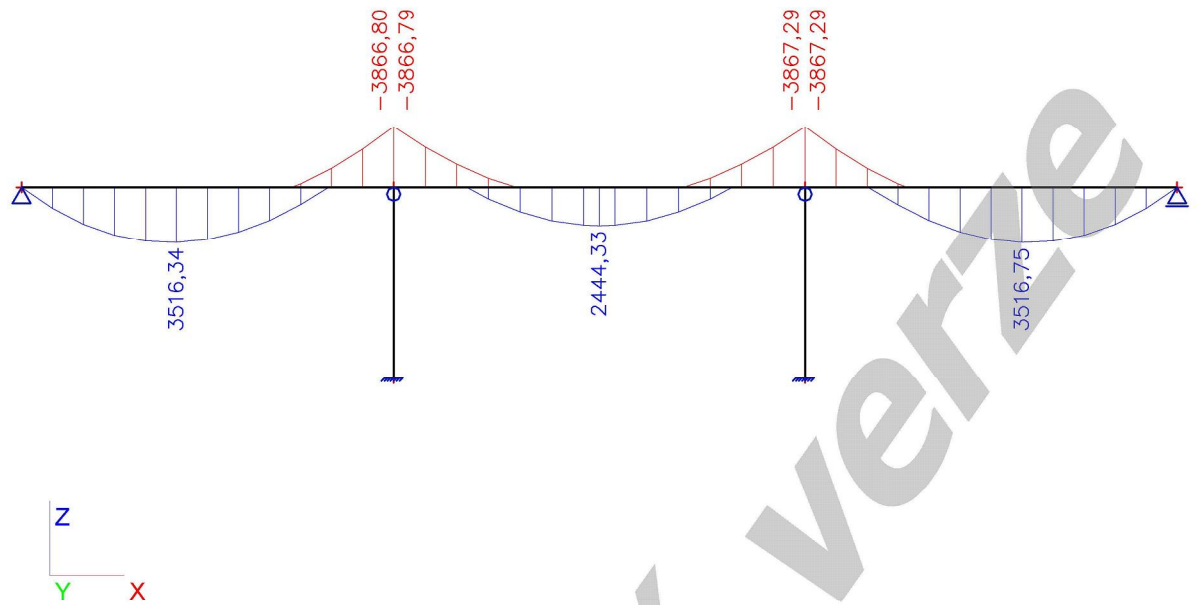

4. gr1a casta Vz

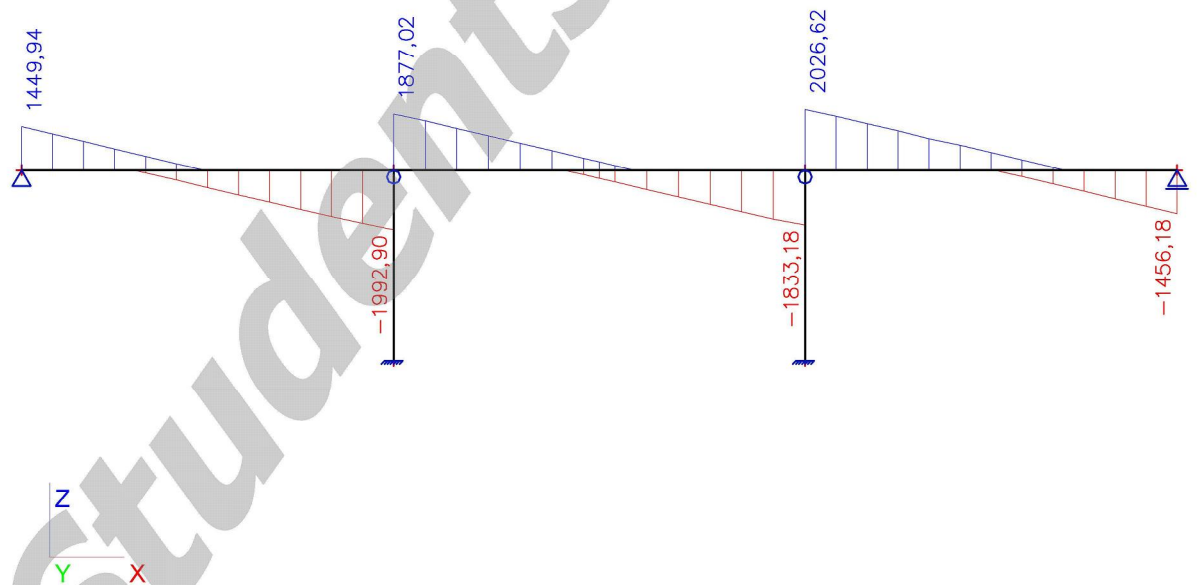

5. gr1a kvazist max My

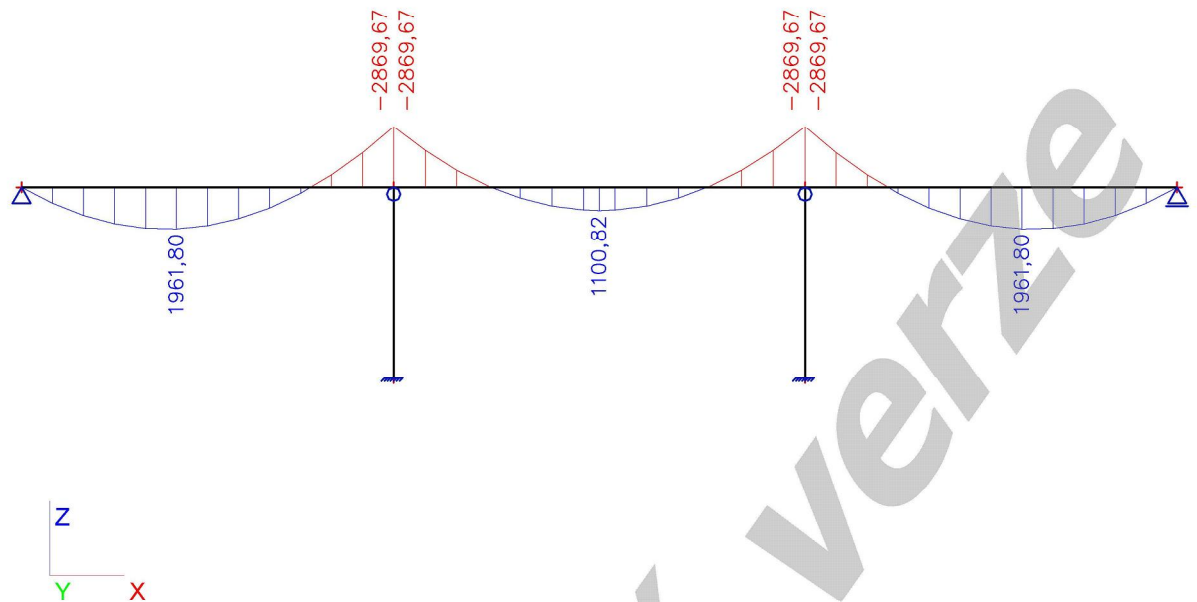

6. gr1a kvazist Vz

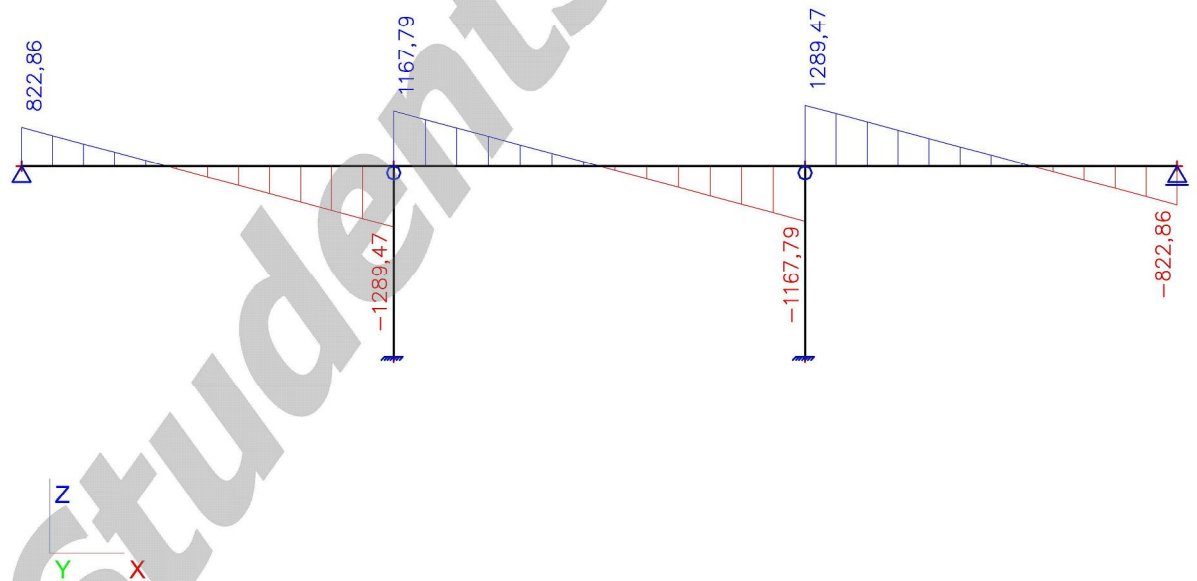

7. gr1a obcasna max My

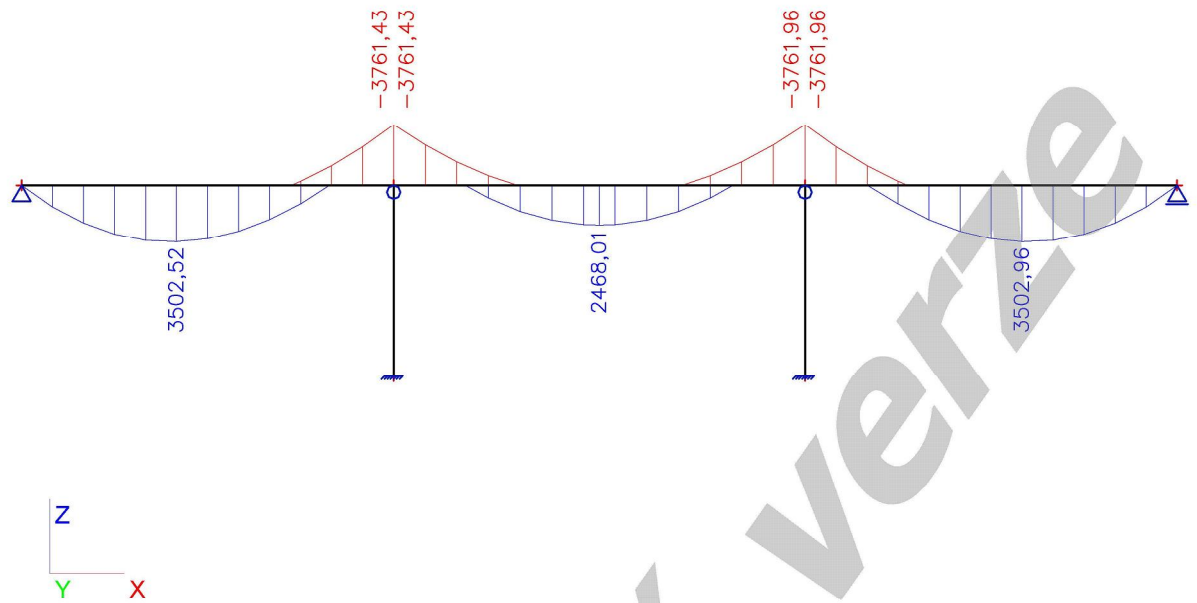

8. gr1a obcasna Vz

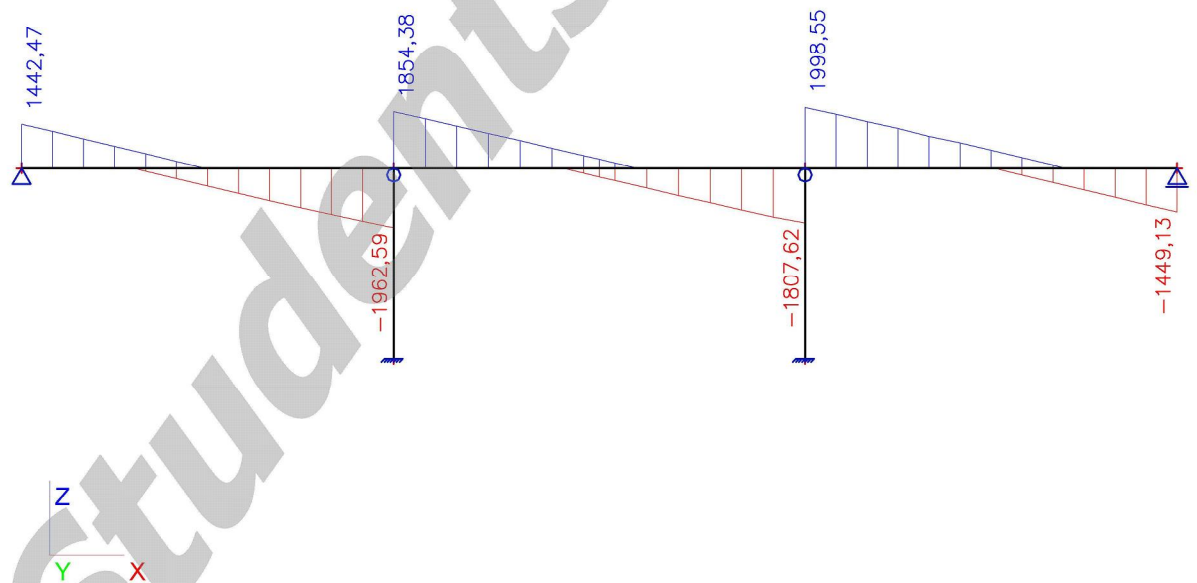

9. gr4 char max My

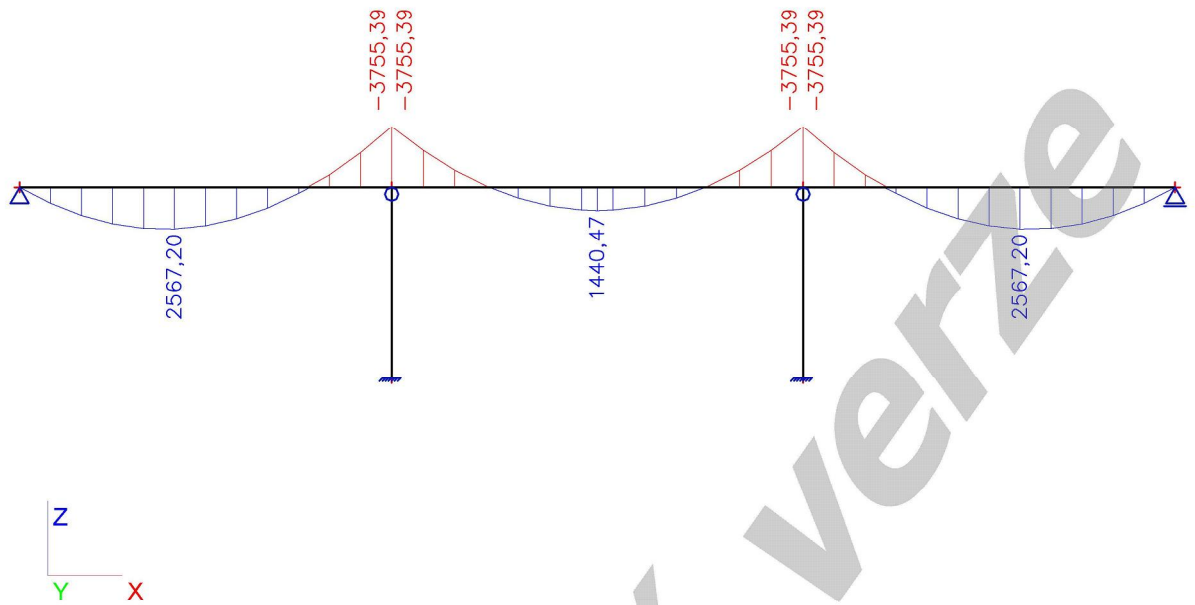

10. gr4 char Vz

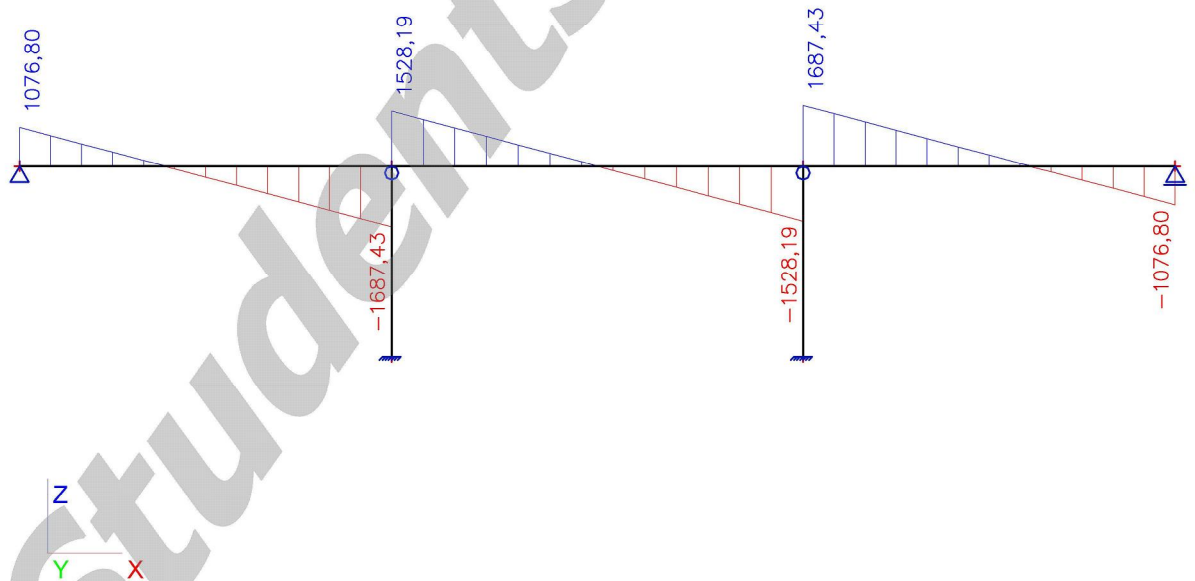

11. gr4 casta max My

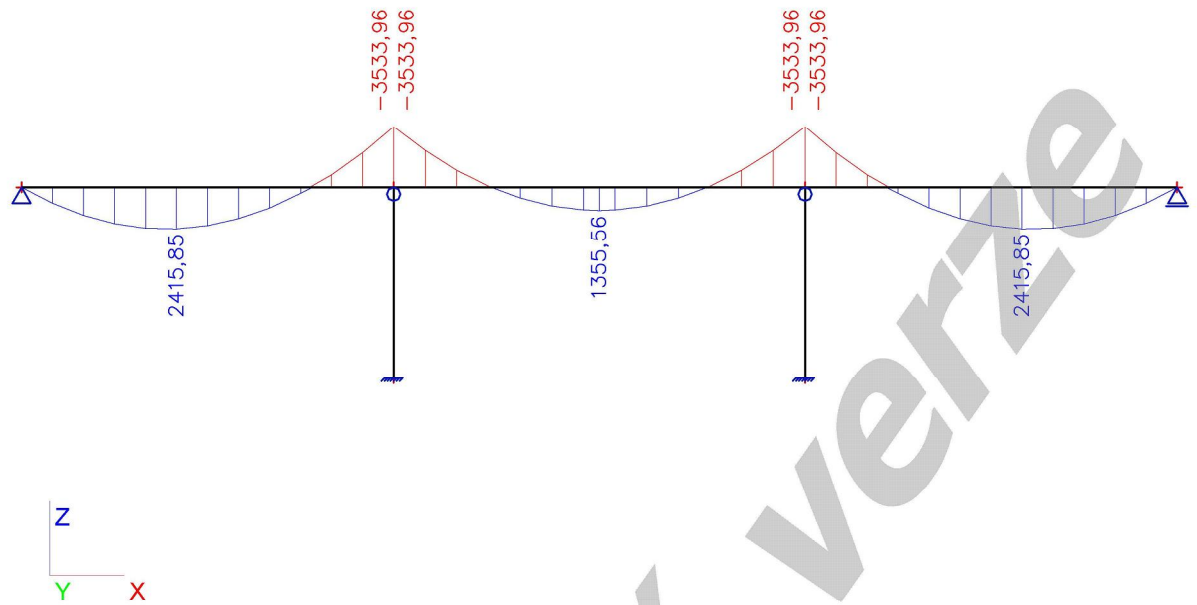

12. gr4 casta Vz

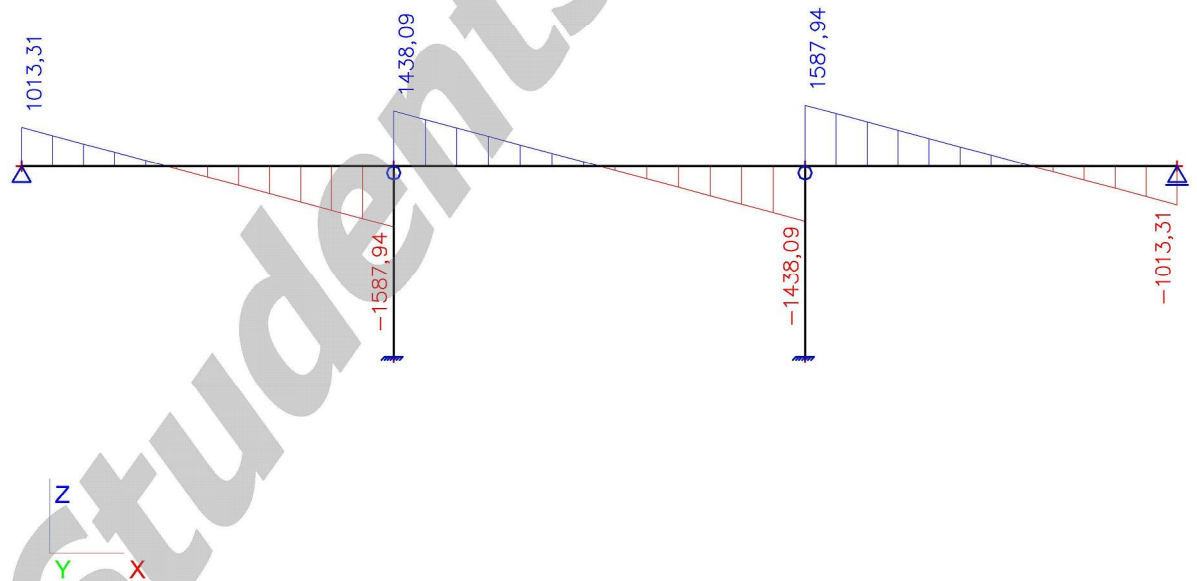

13. gr4 kvazist max My

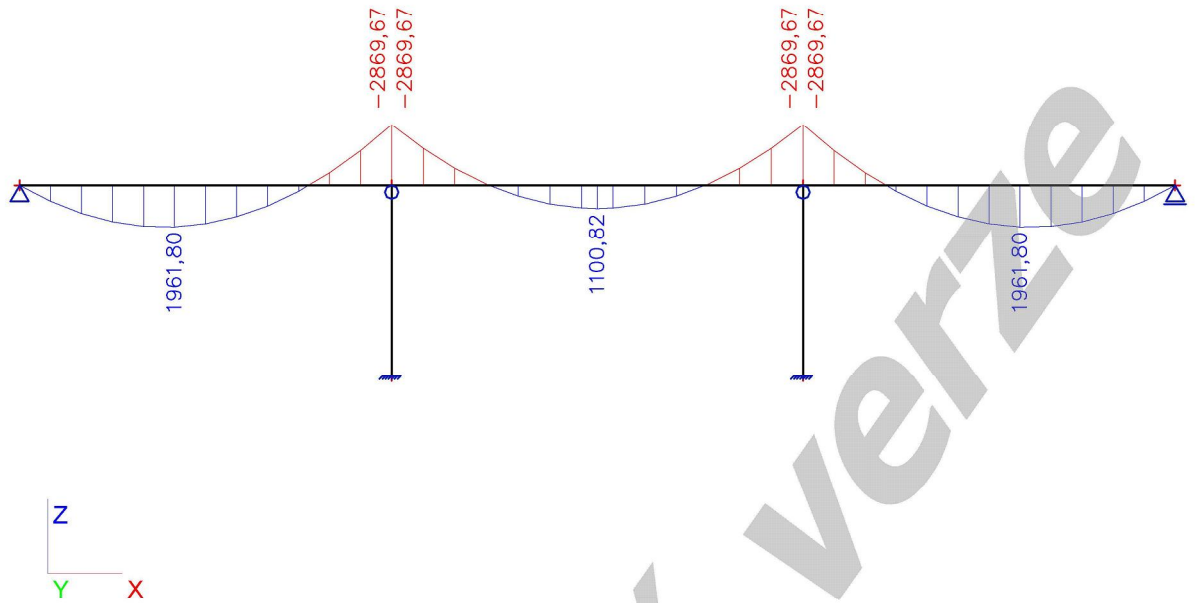

14. gr4 kvazist Vz

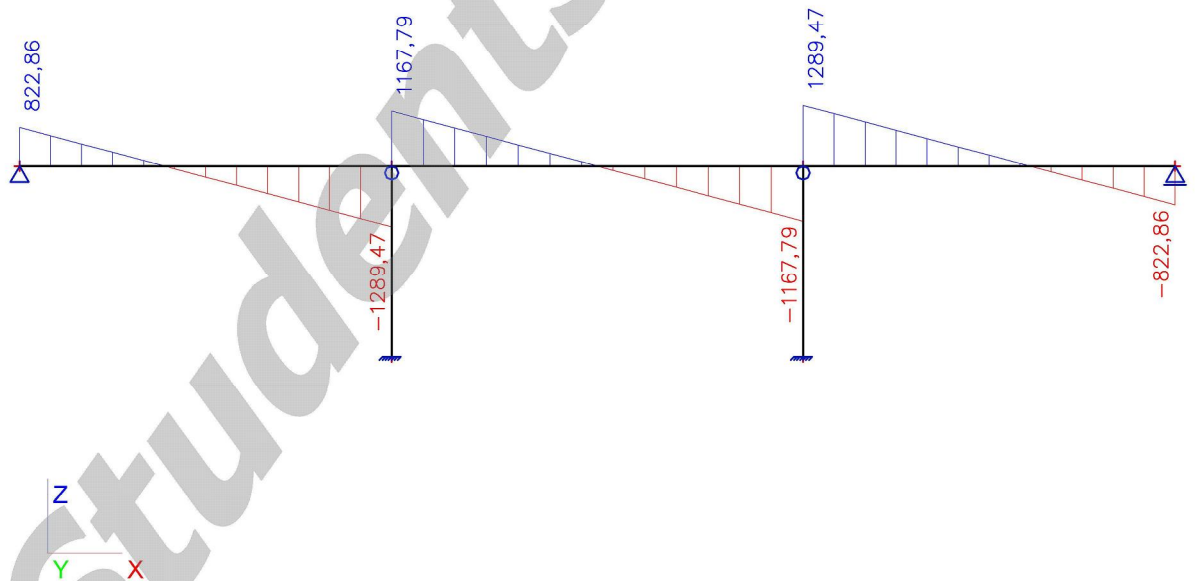

15. gr4 obcasna max My

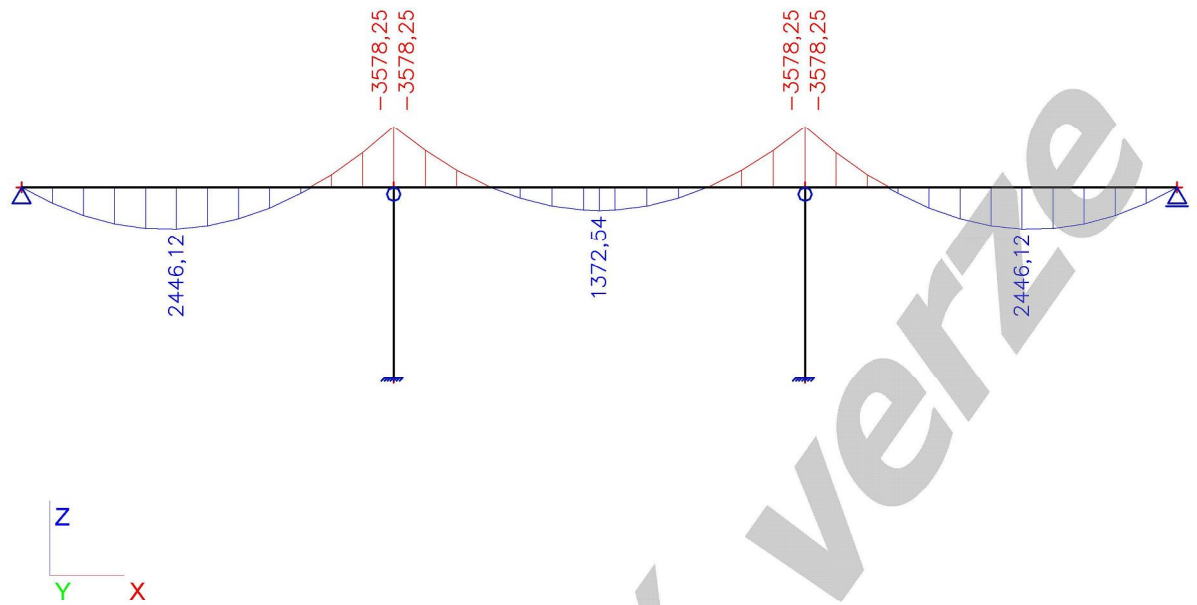

16. gr4 obcasna Vz

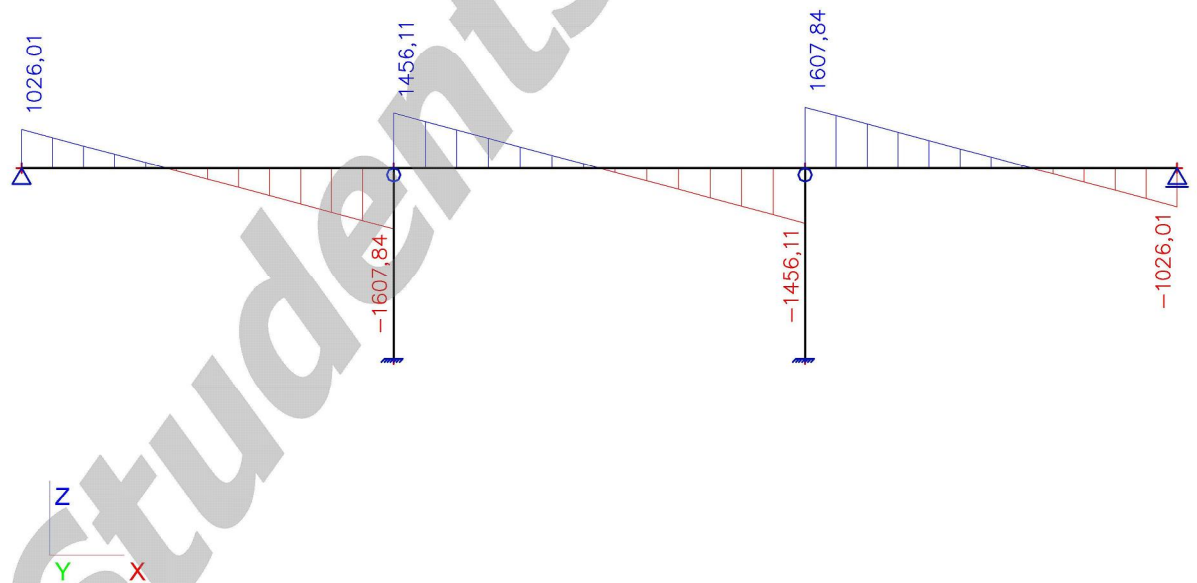

17. gr5 900 char max My

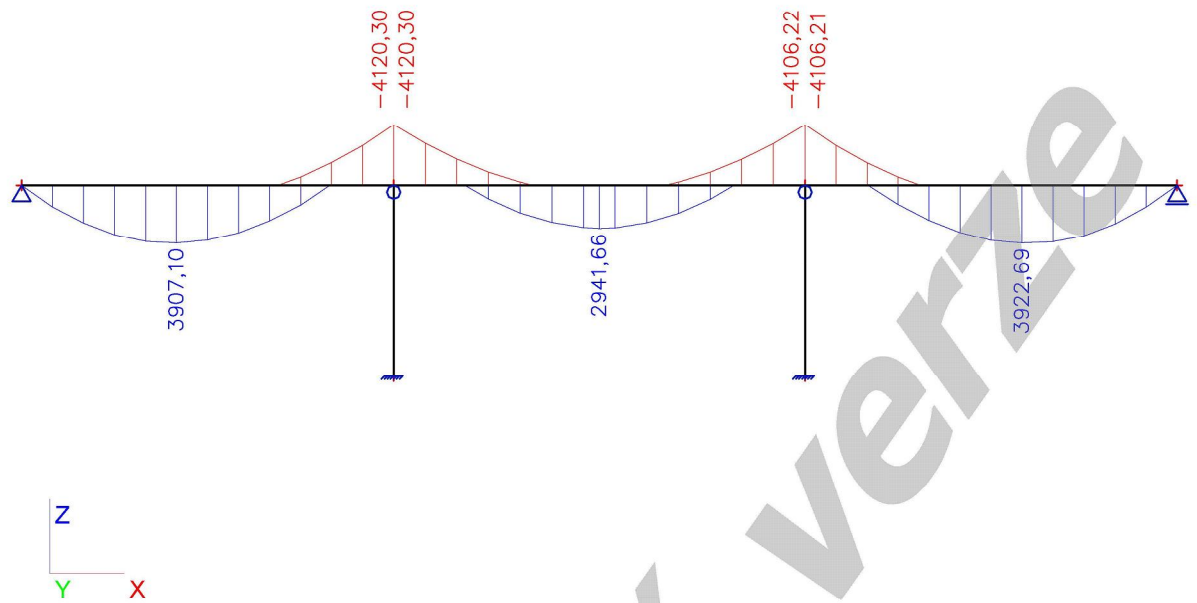

18. gr5 900 char Vz

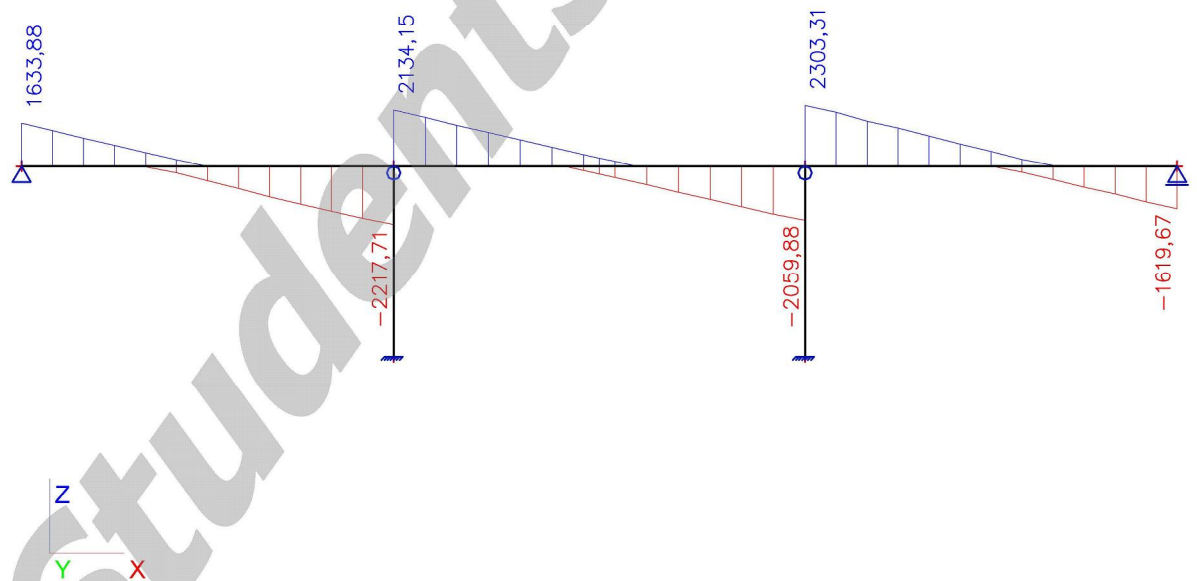

19. gr5 900 casta max My

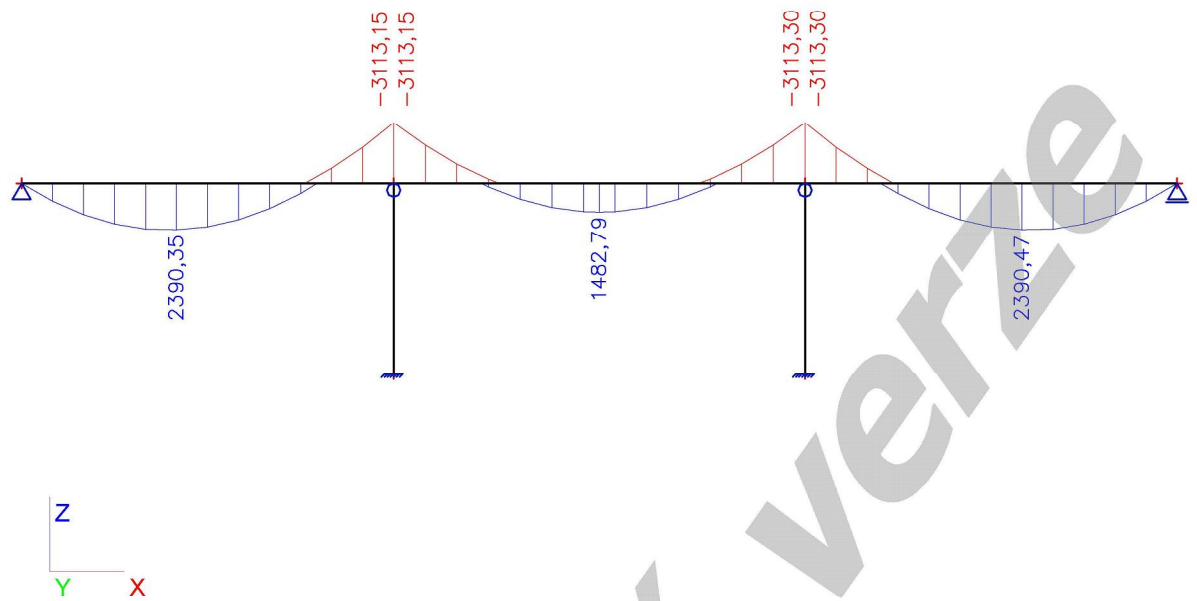

20. gr5 900 casta Vz

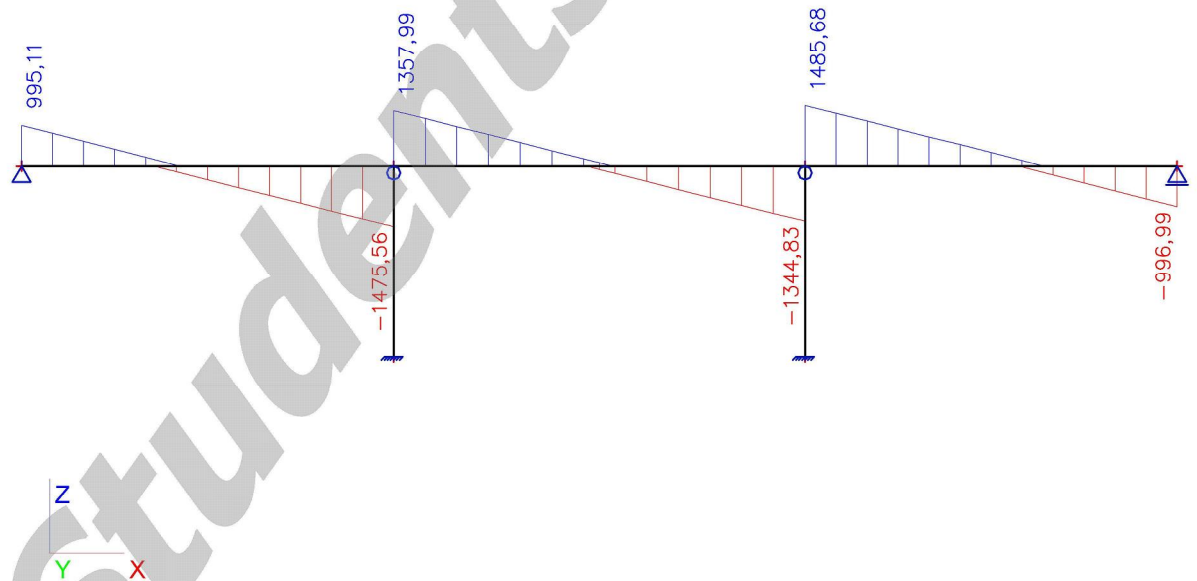

21. gr5 900 kvazist Max My

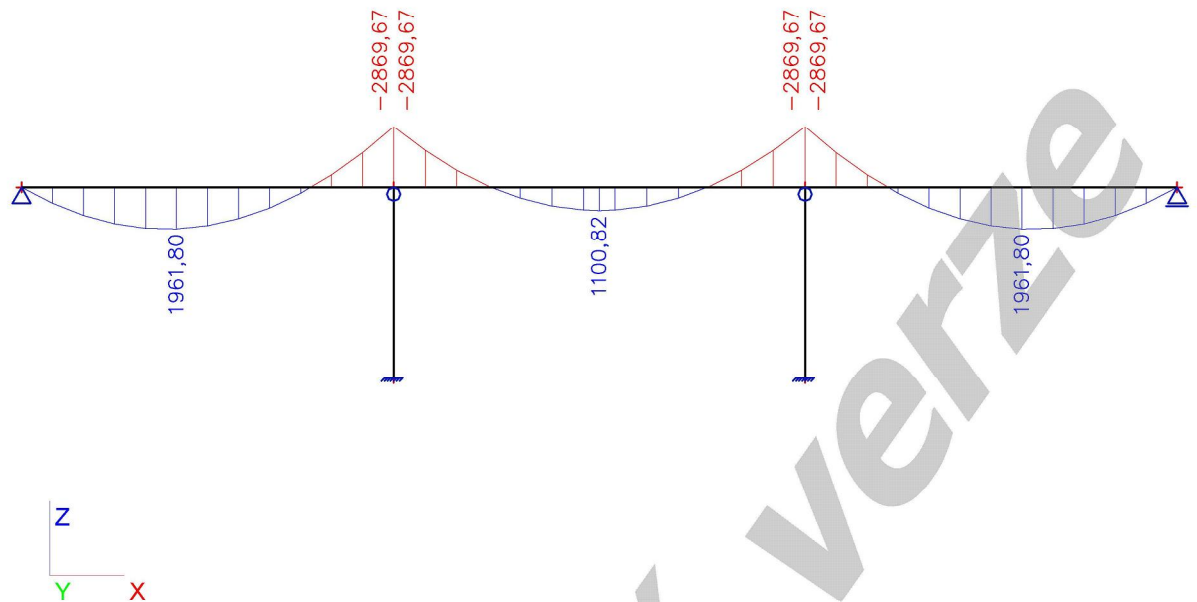

22. gr5 900 kvazist Vz

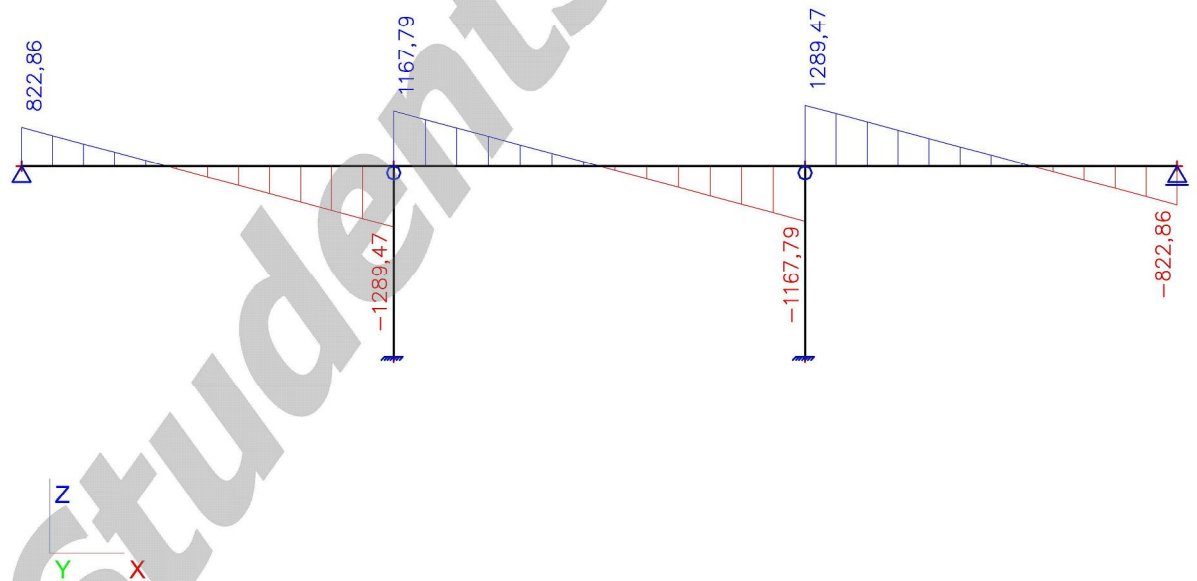

23. gr5 900 obcasna Max My

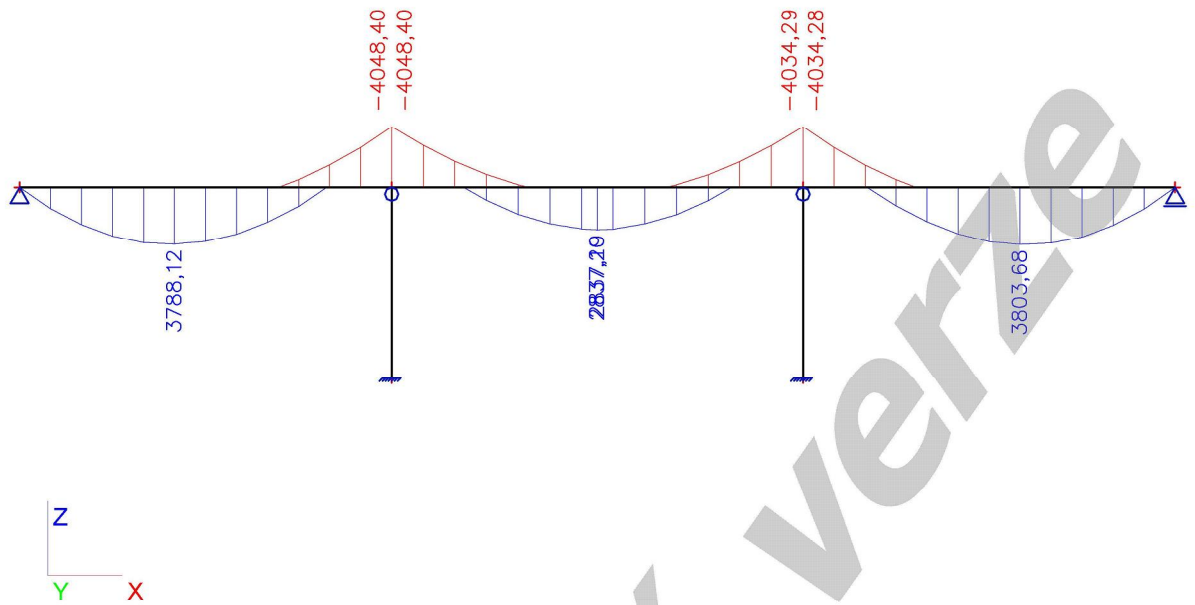

24. gr5 900 obcasna Vz

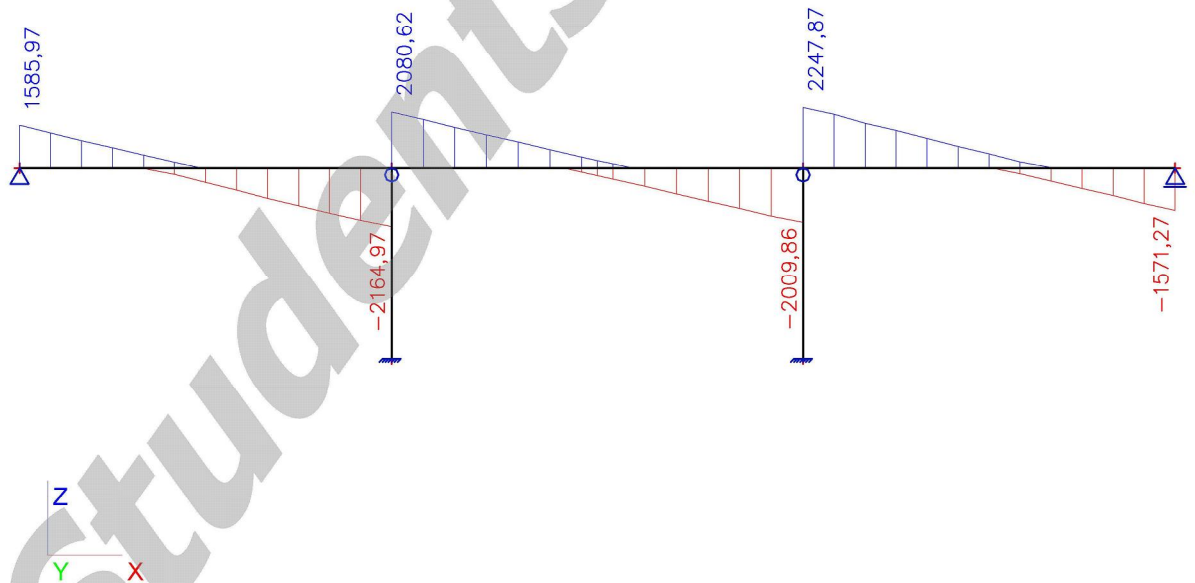

25. gr5 1800 char Max My

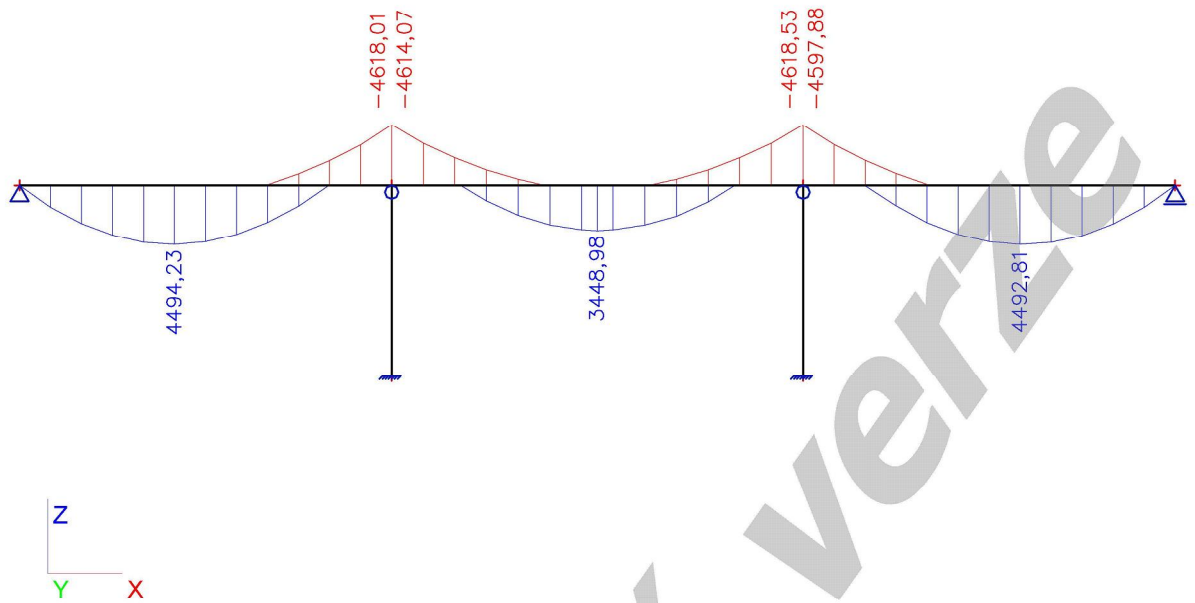

26. gr5 1800 char Vz

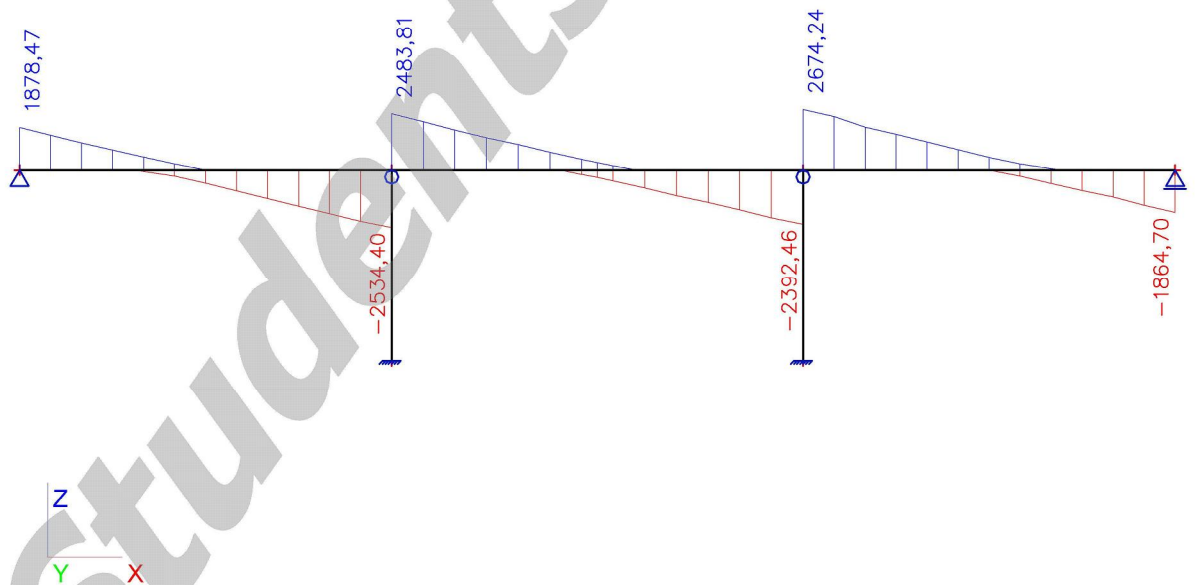

27. gr5 1800 casta max My

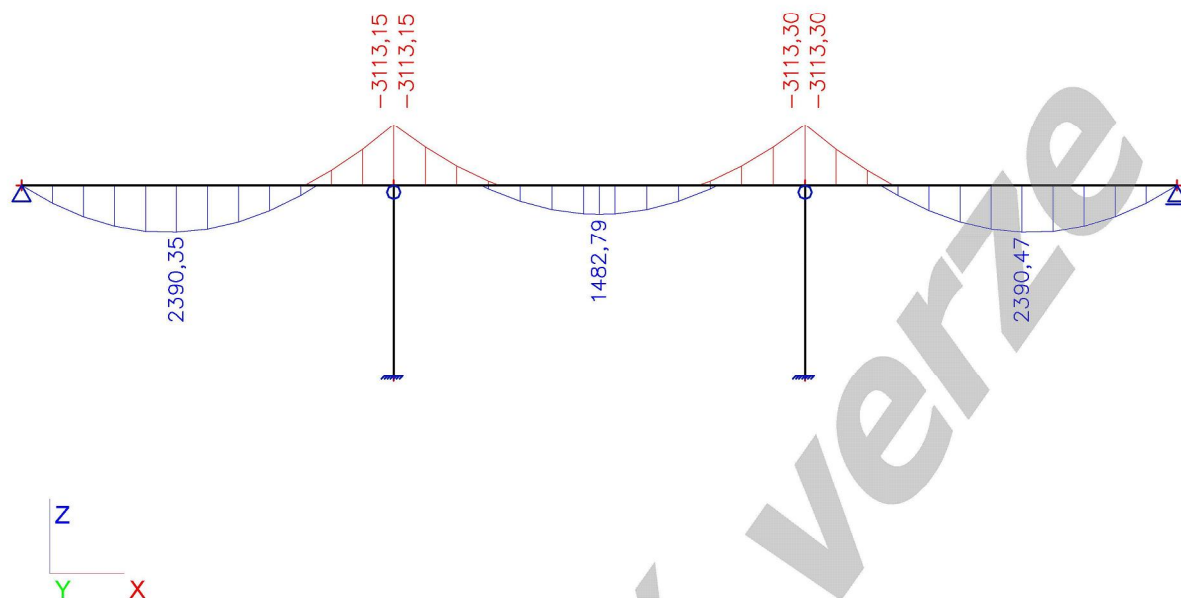

28. gr5 1800 casta Vz

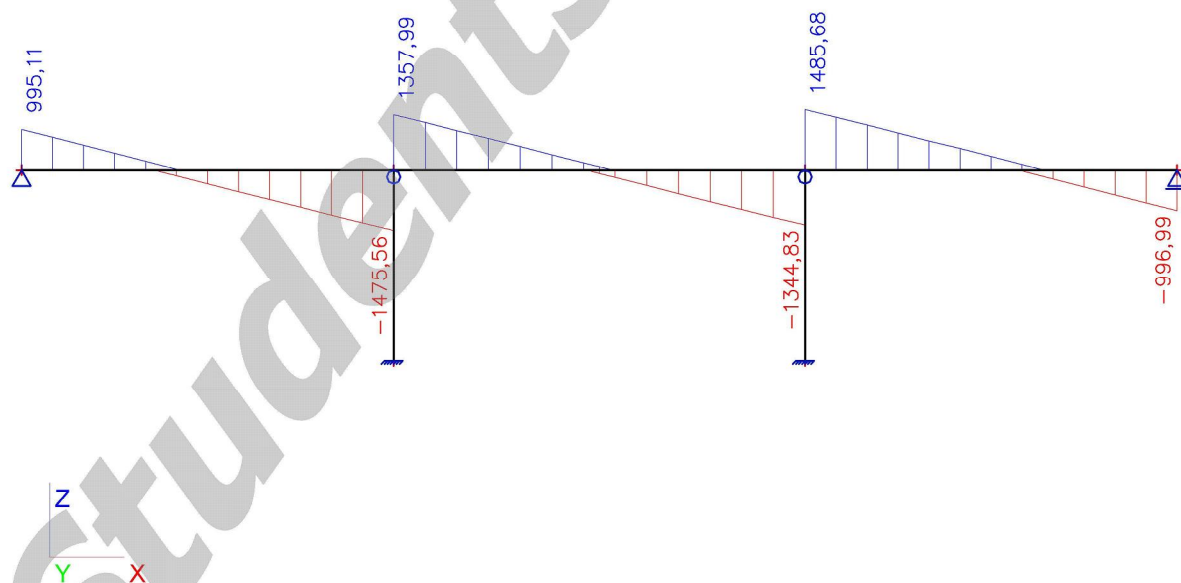

29. gr5 1800 kvazist max My

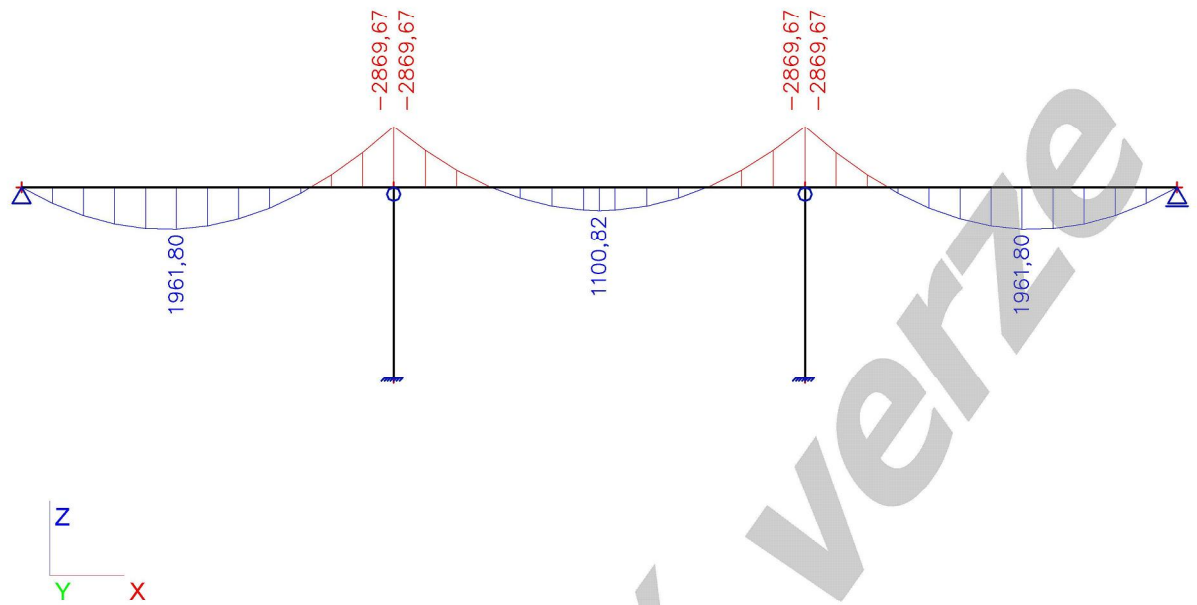

30. gr5 1800 kvazist Vz

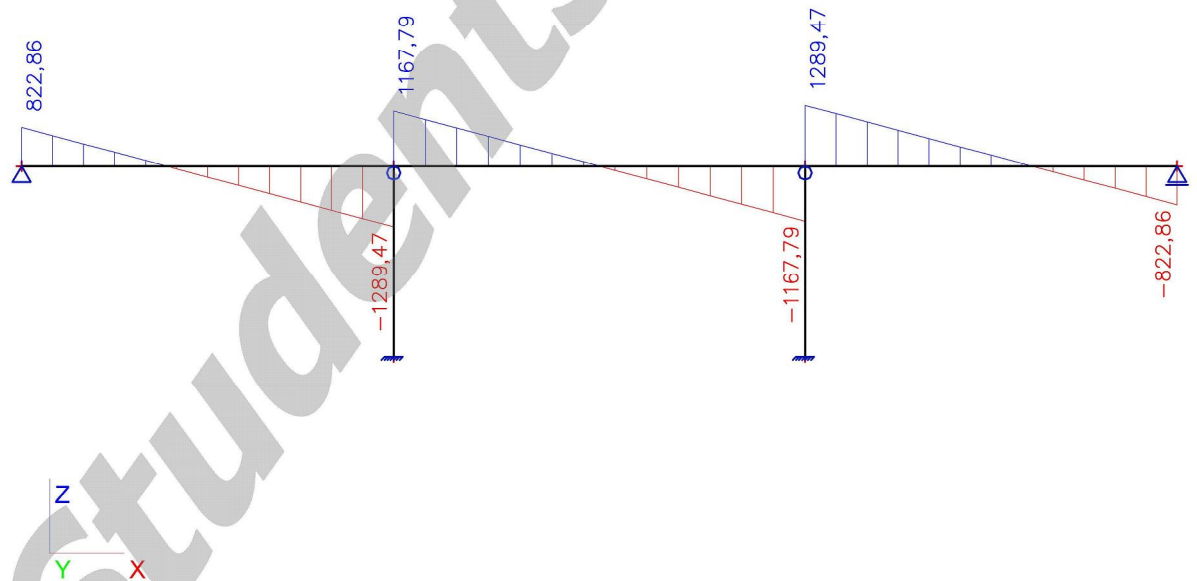

31. gr5 1800 obcasna max My

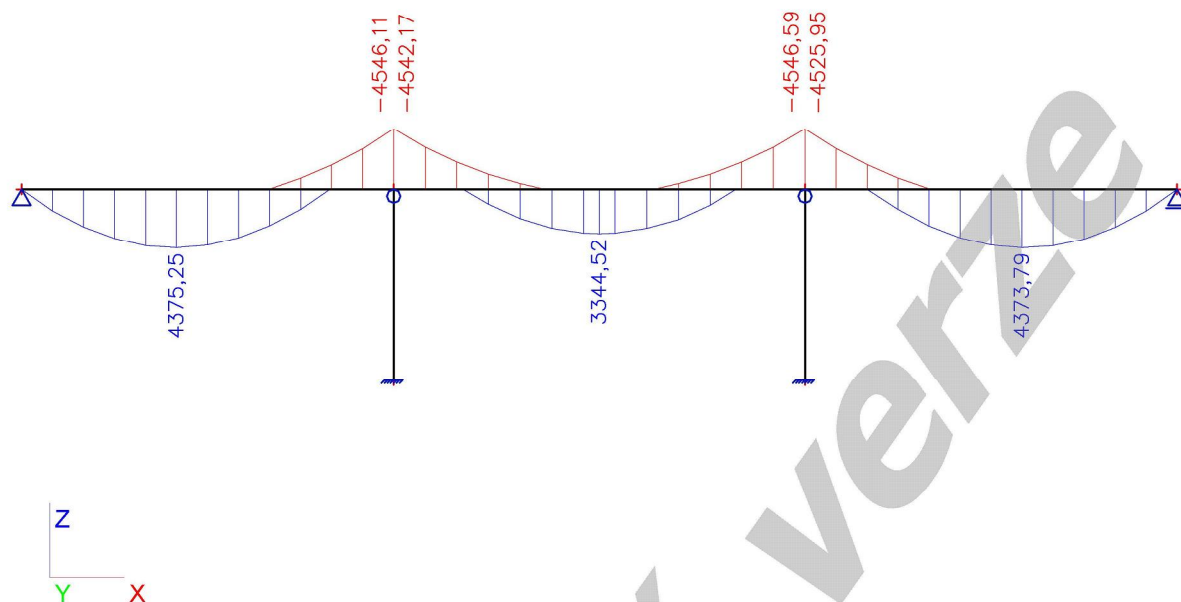

32. gr5 1800 obcasna Vz

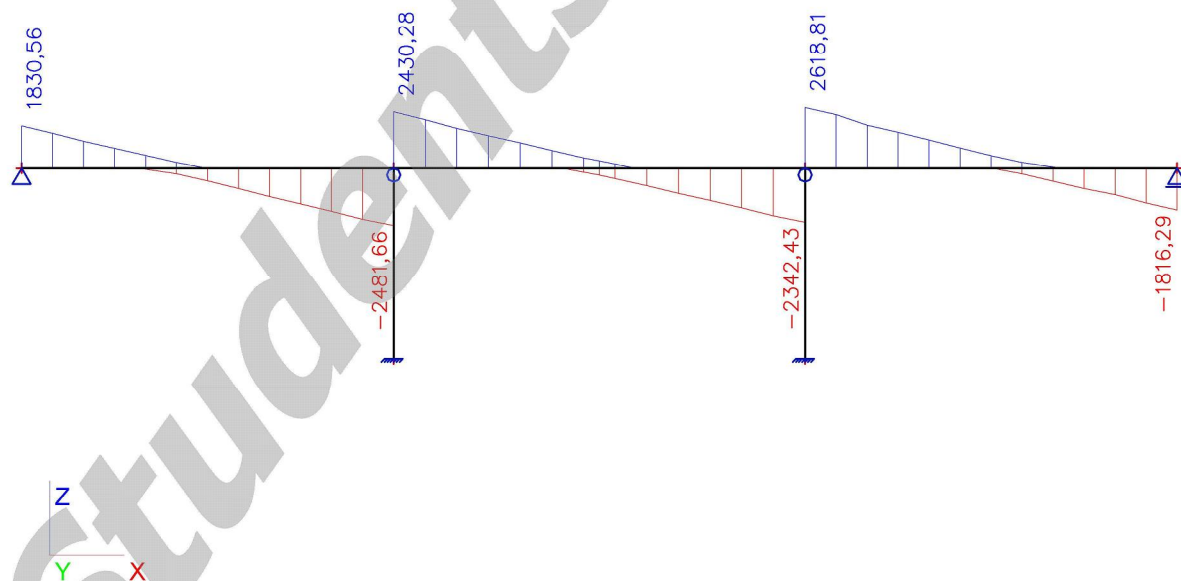

33. gr5 3000 char max My

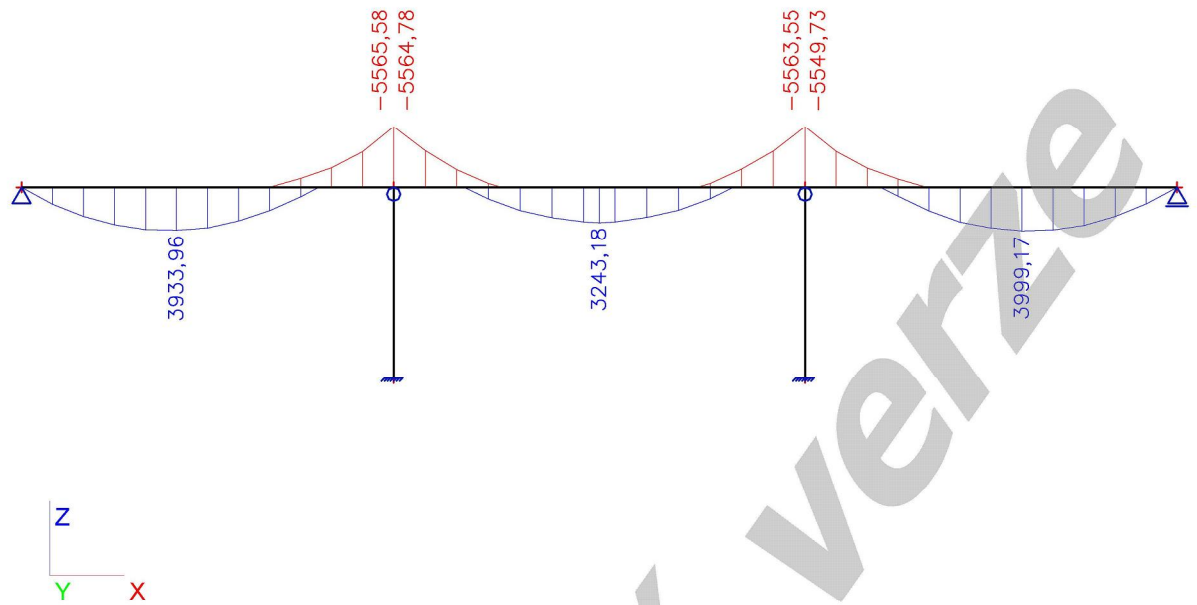

34. gr5 3000 char Vz

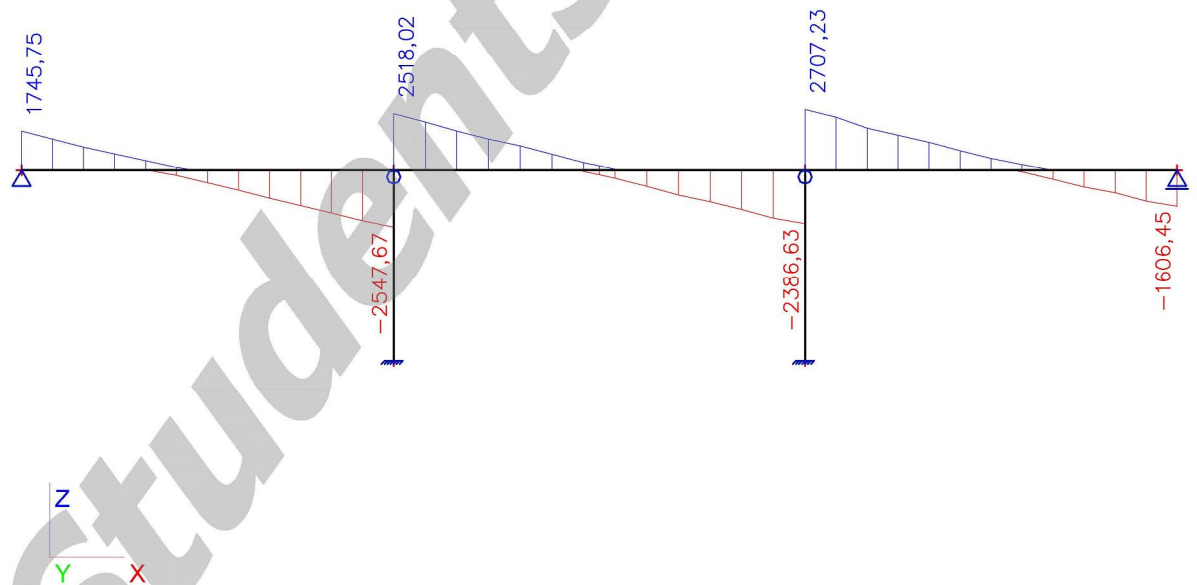

35. gr5 3000 casta max My

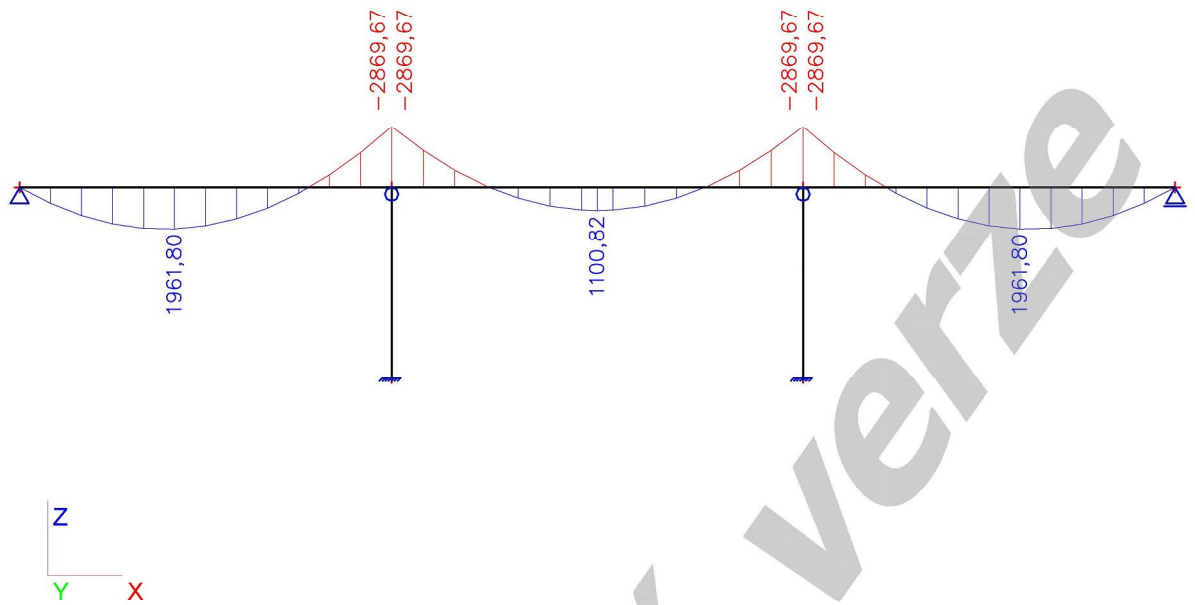

36. gr5 3000 casta Vz

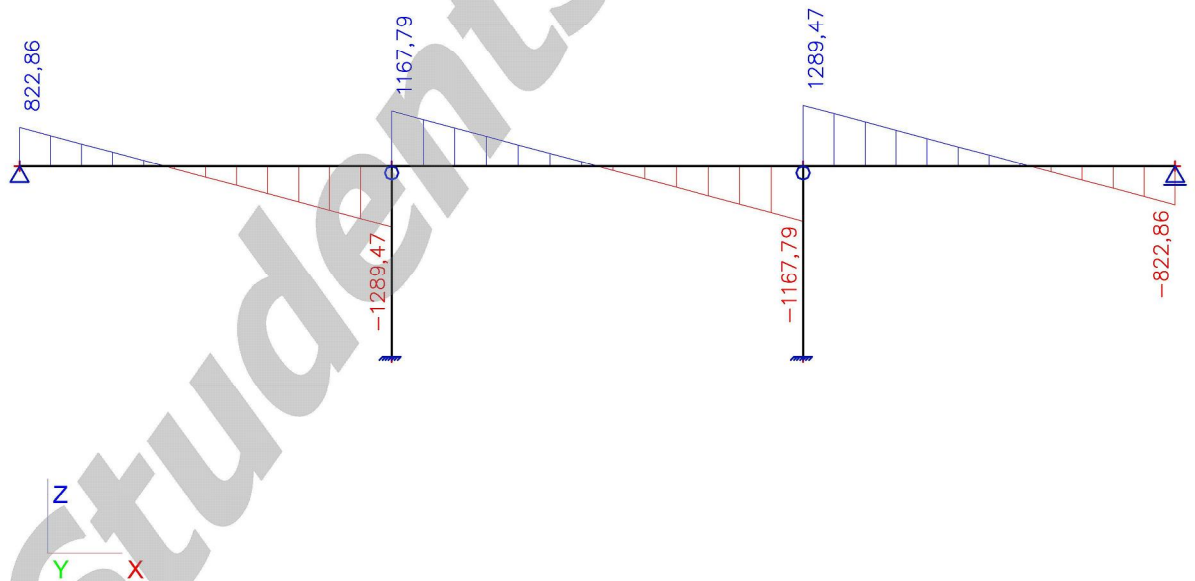

37. gr5 3000 kvazist Max My

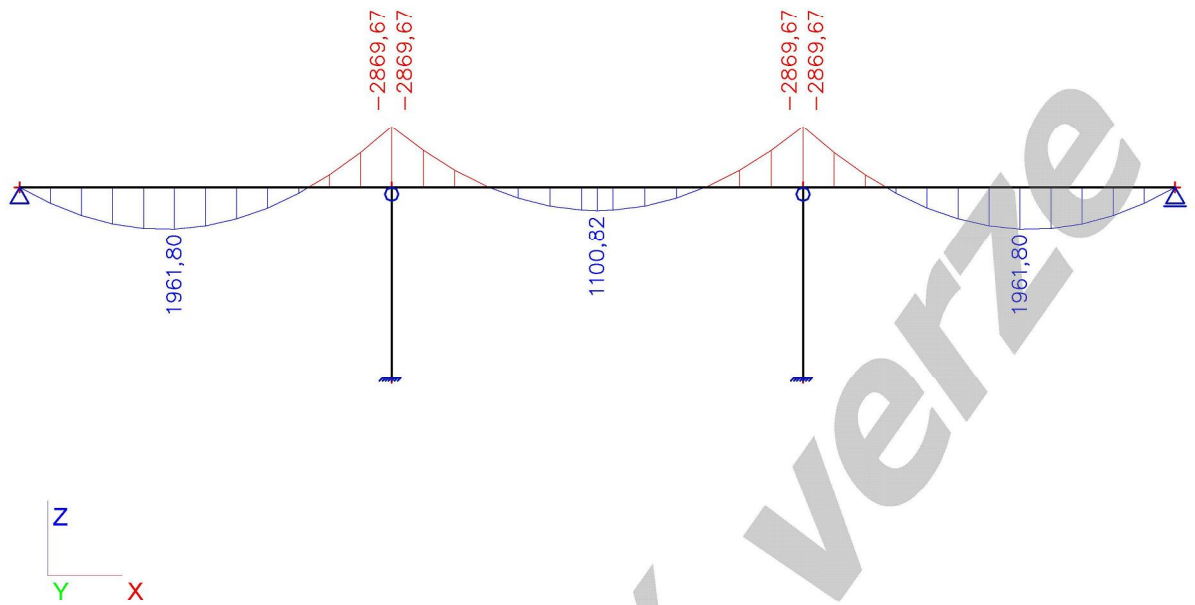

38. gr5 3000 kvazist Vz

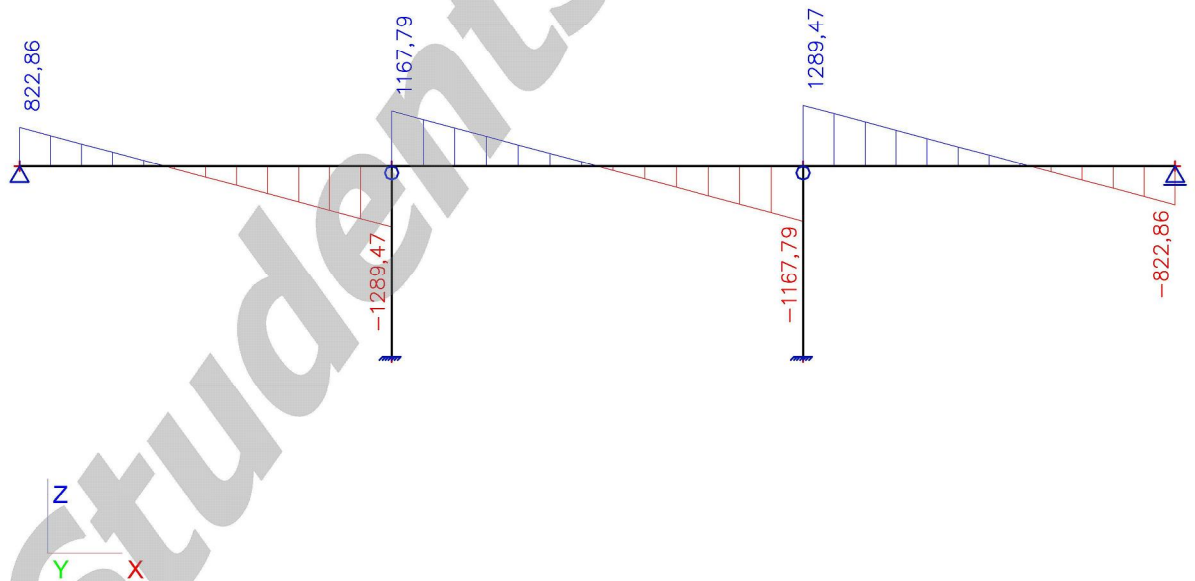

39. gr5 3000 obcasna Max My

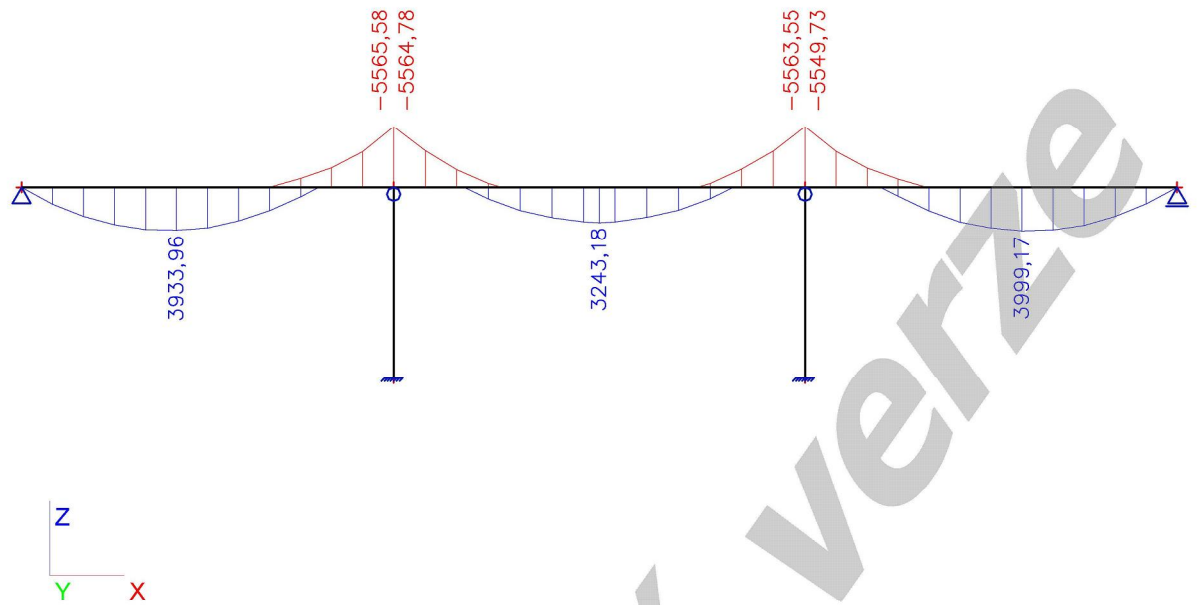

40. gr5 3000 obcasna Vz

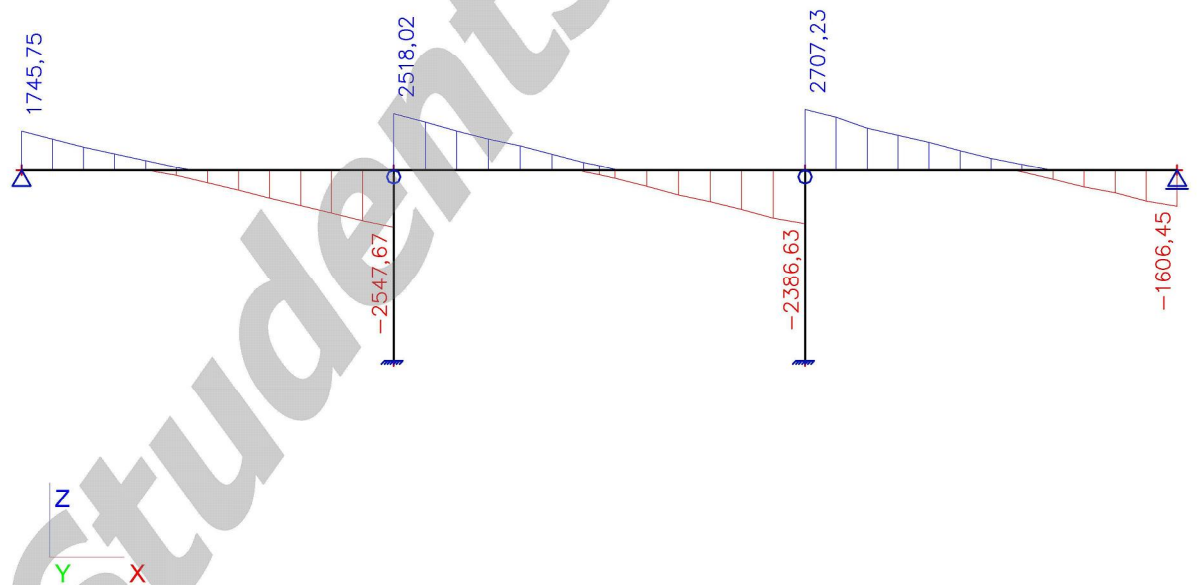

41. Stavenistni zat Max My

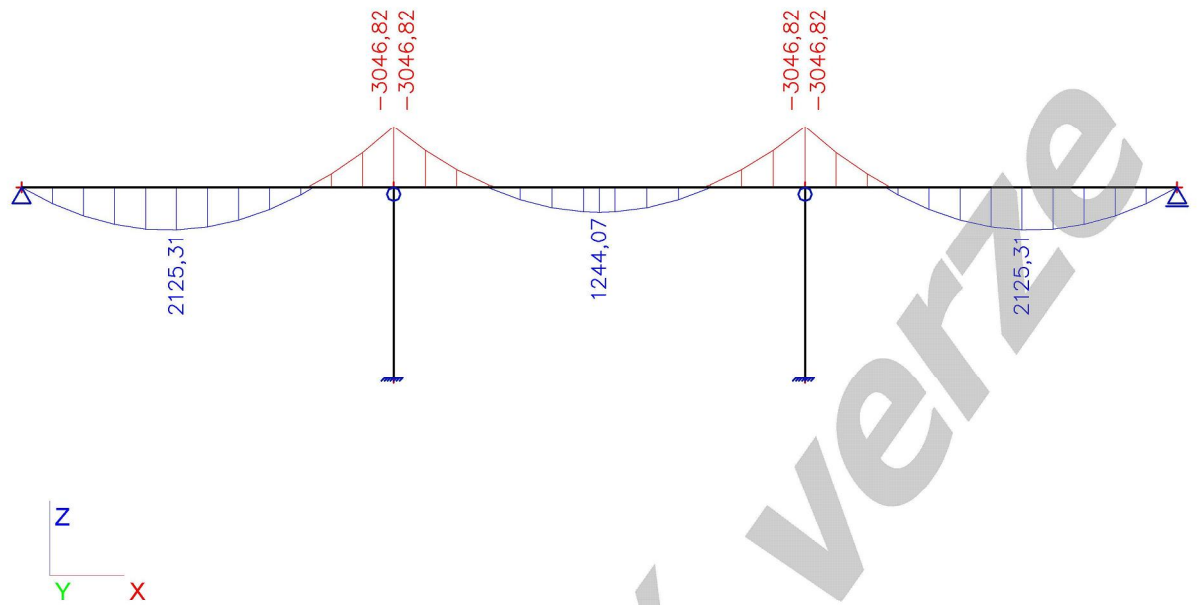

42. Stavenistni zat Vz

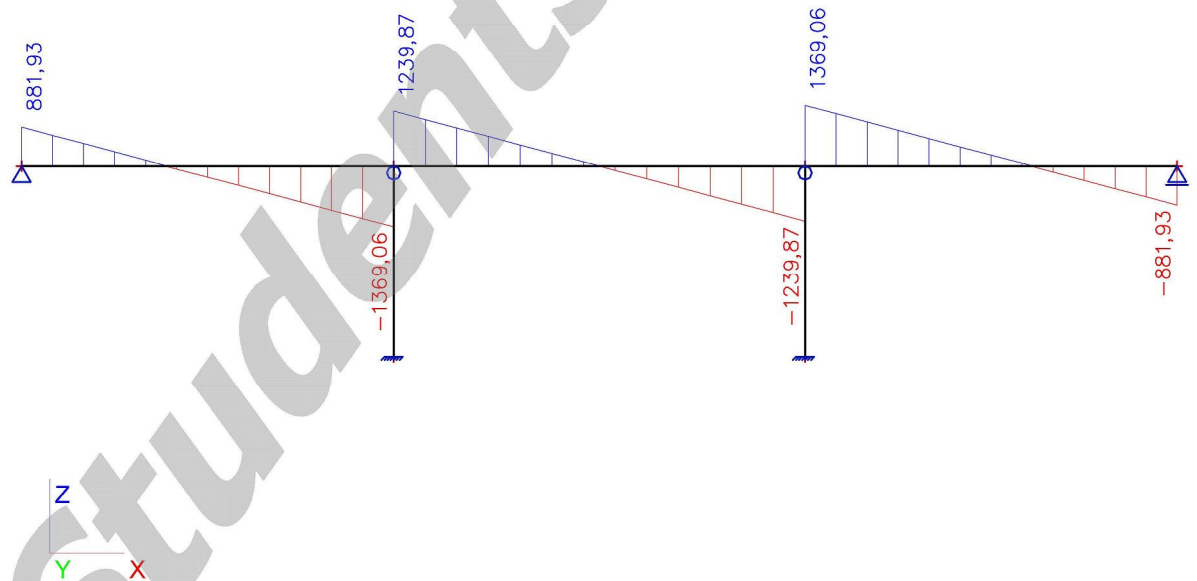

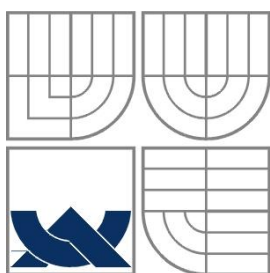

VYSOKÉ UČENÍ TECHNICKÉ V BRNĚ

BRNO UNIVERSITY OF TECHNOLOGY

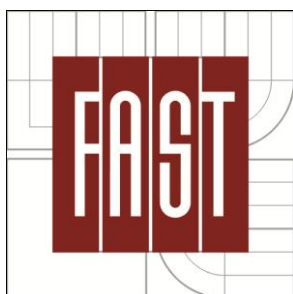

FAKULTA STAVEBNÍ

ÚSTAV BETONOVÝCH A ZDĚNÝCH KONSTRUKCÍ

FACULTY OF CIVIL ENGINEERING

INSTITUTE OF CONCRETE AND MASONRY STRUCTURES

C2 – SKOŘEPINOVÝ MODEL – MSP + MSÚ

DIPLOMOVÁ PRÁCE

DIPLOMA THESIS

AUTOR PRÁCE

AUTHOR

BC. ZOLTÁN LACZKO

VEDOUCÍ PRÁCE

SUPERVISOR

DOC. ING. LADISLAV KLUSÁČEK CSC.

BRNO 2012

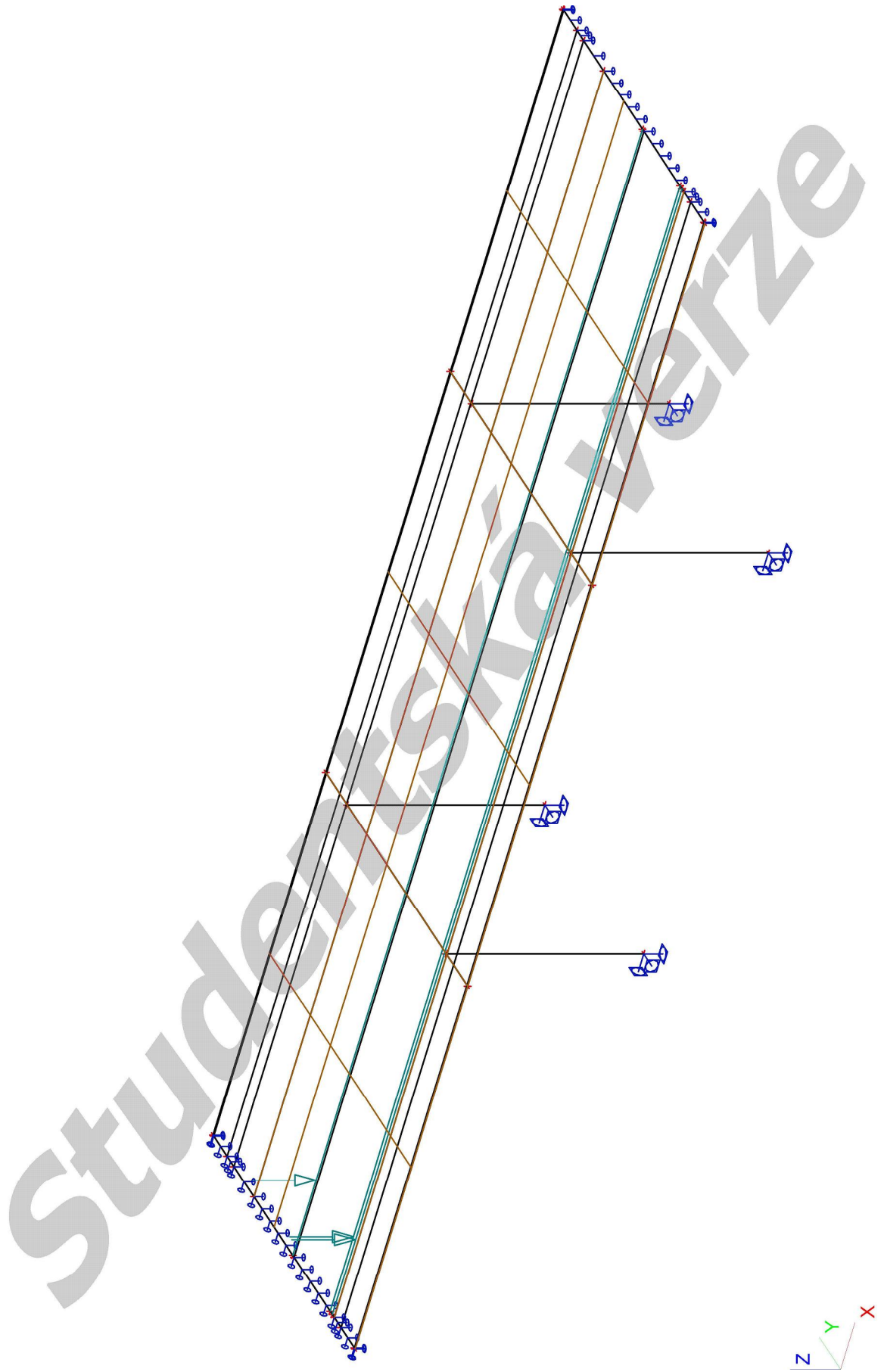

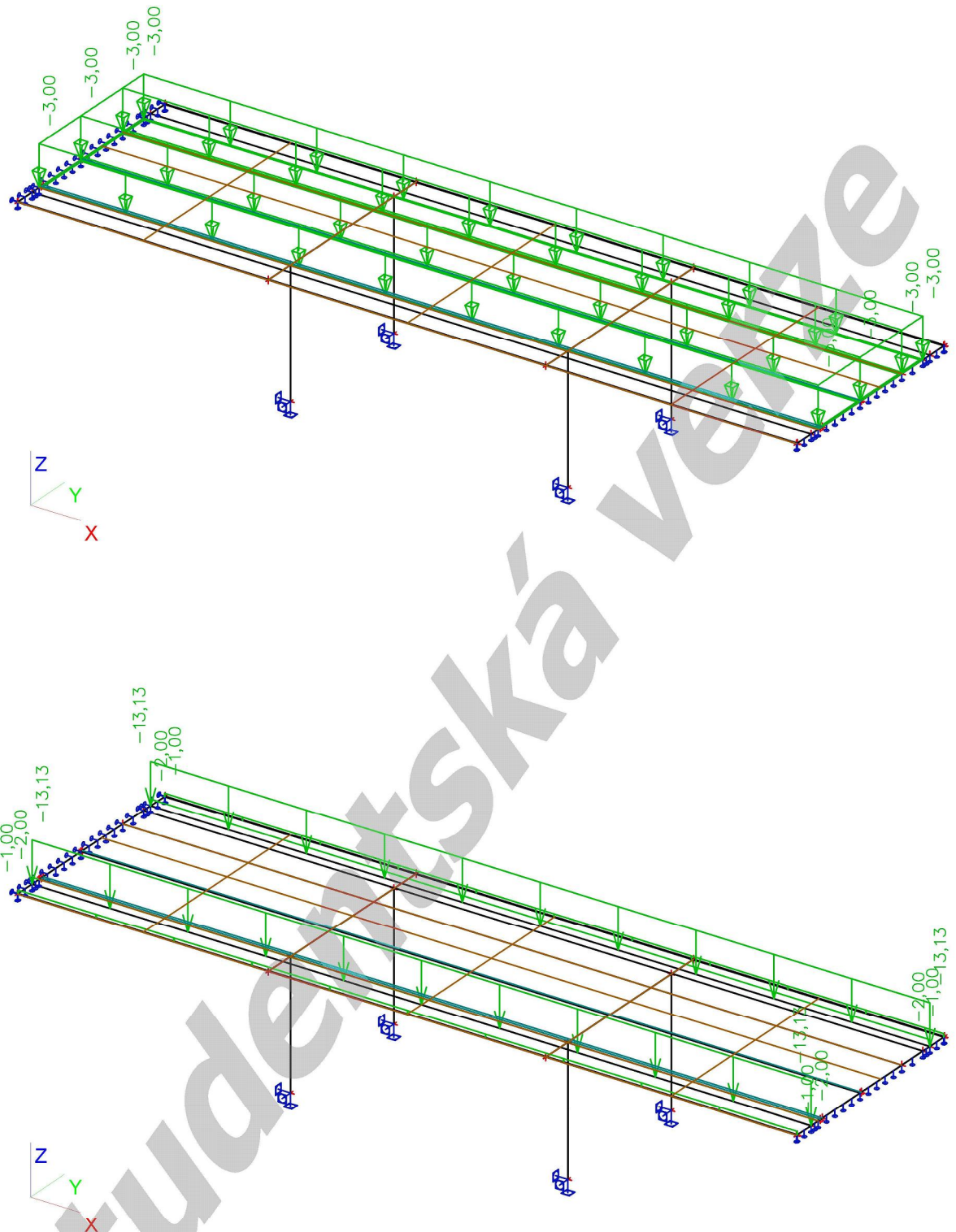

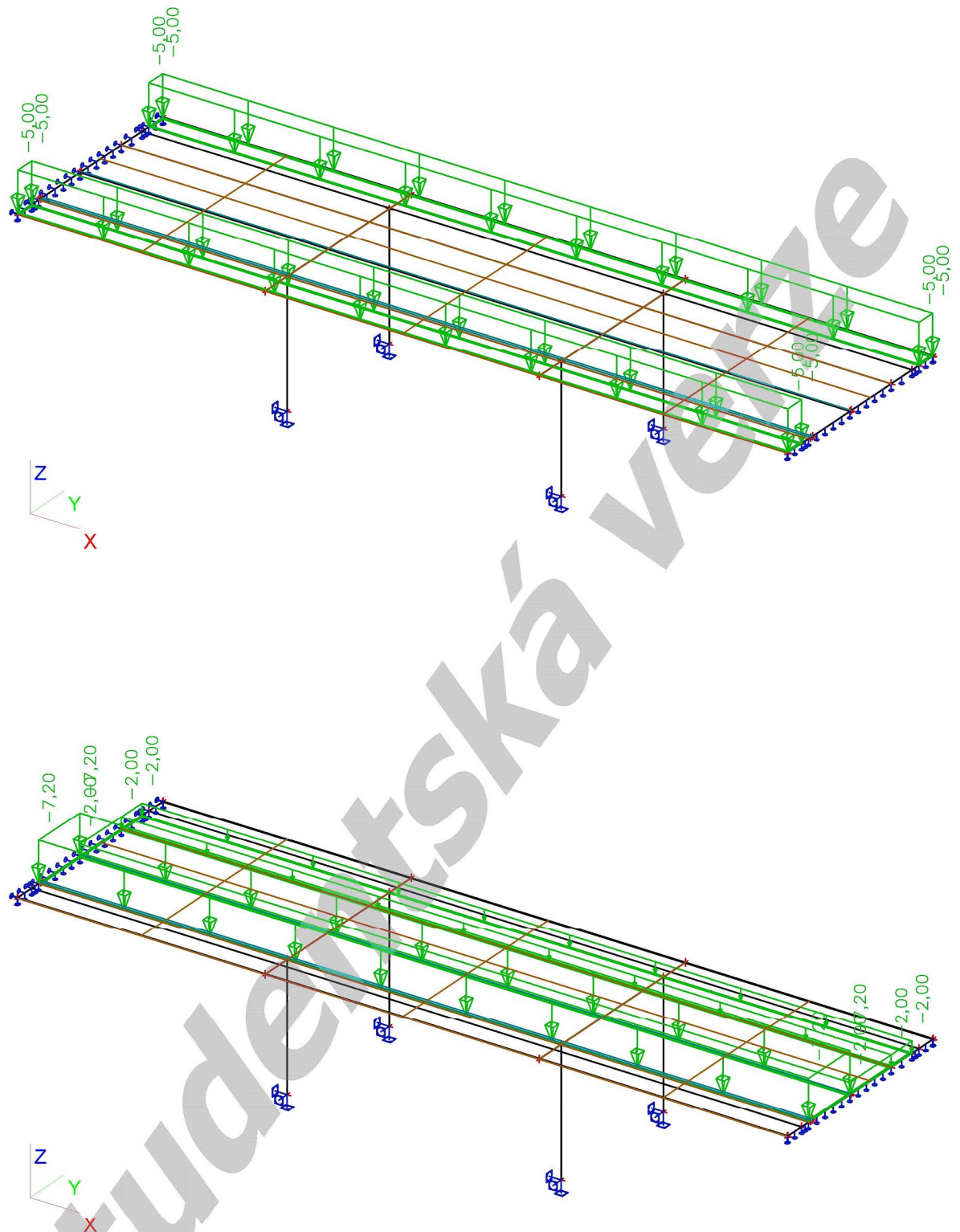

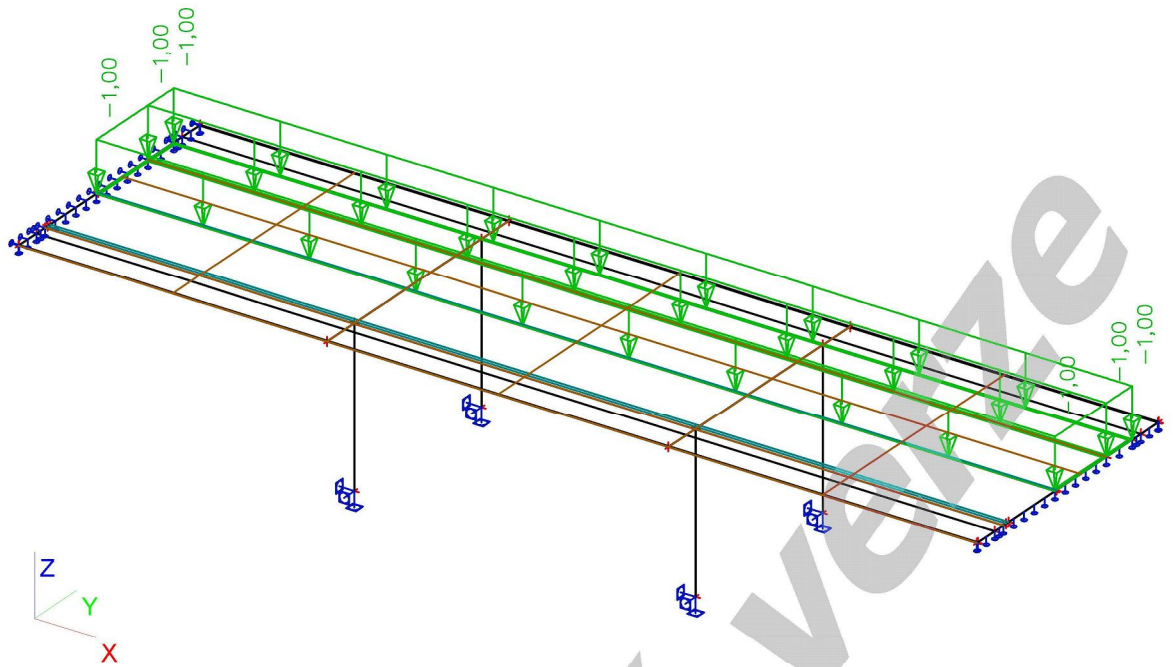

2. gr1a char max mxD-

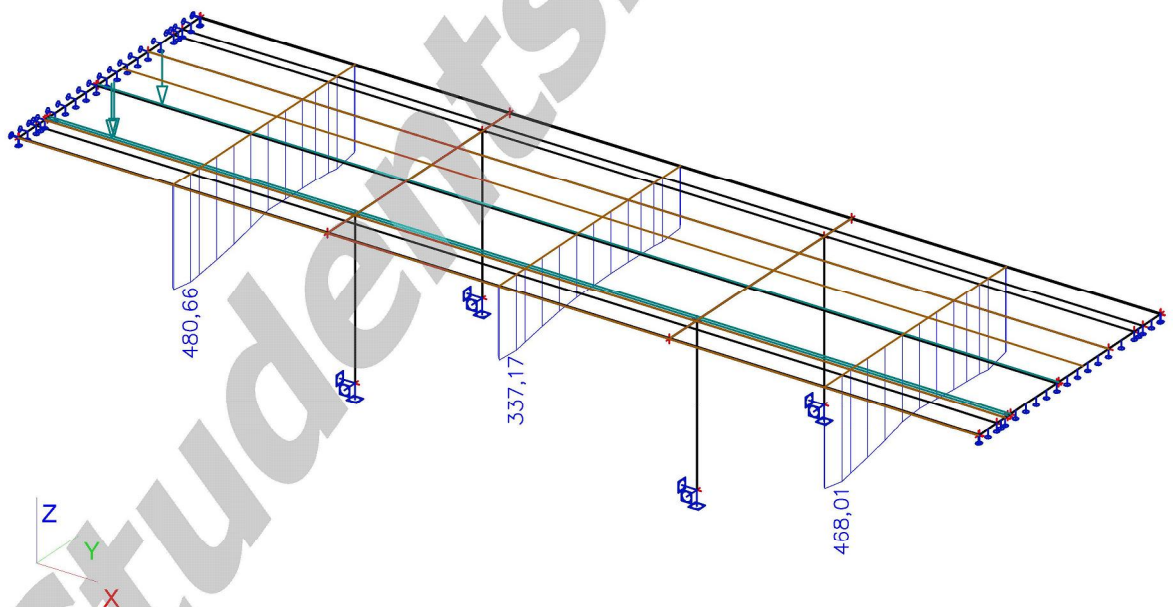

3. gr1a casta max mxD-

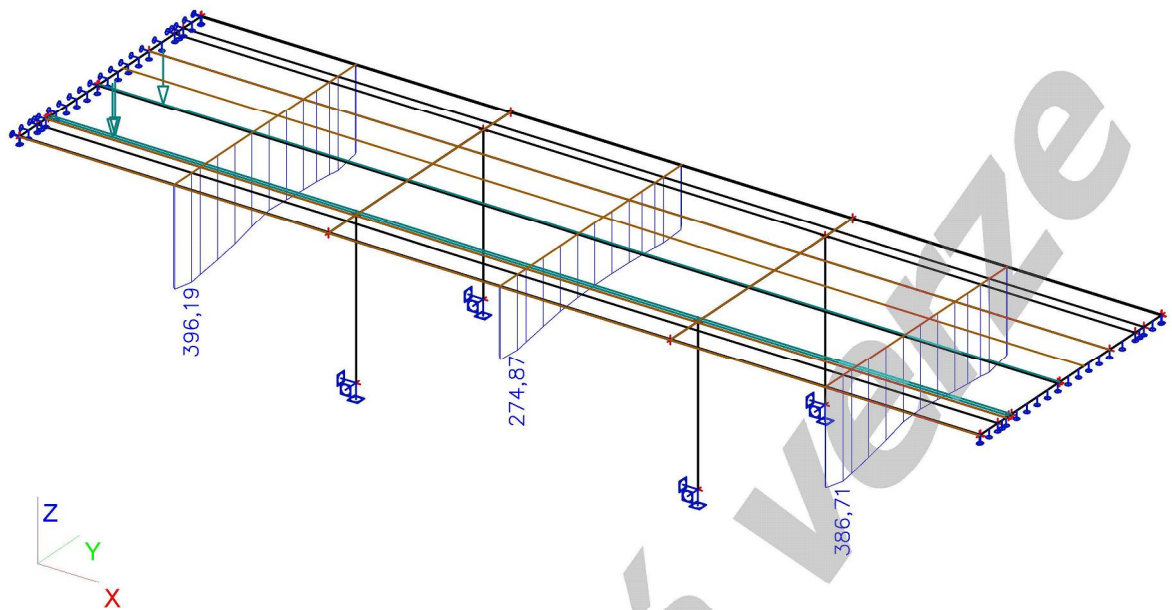

4. gr1a kvazist max mxD-

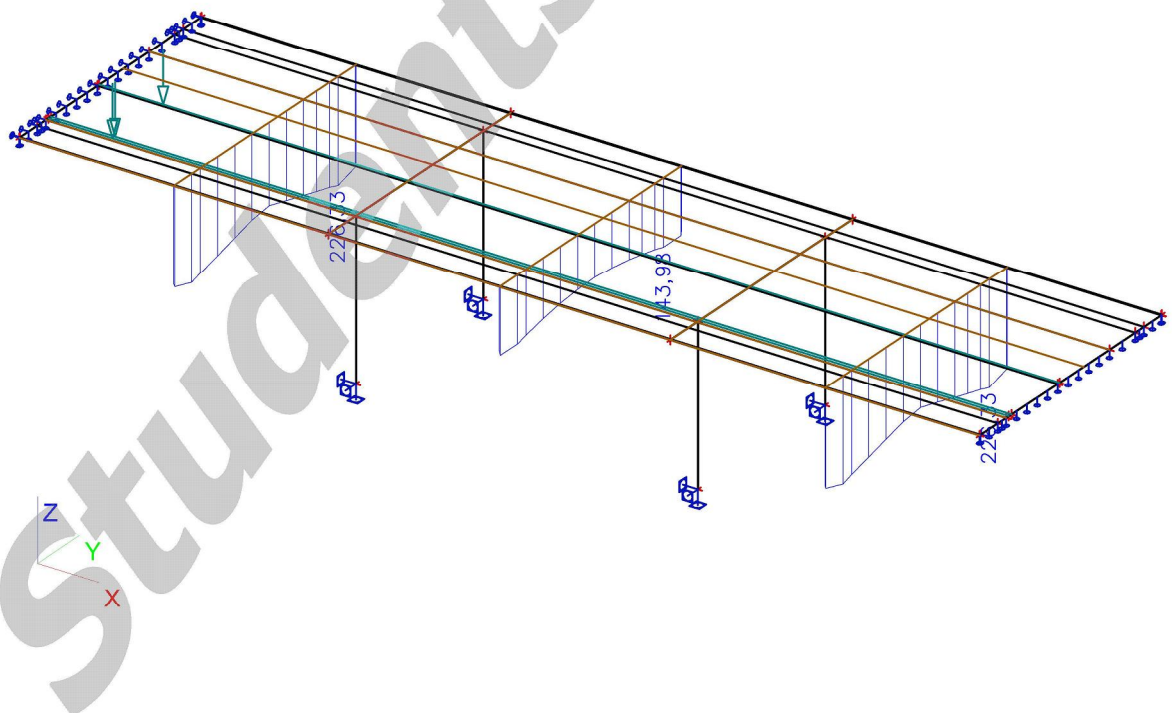

5. gr1a obcasna max mxD-

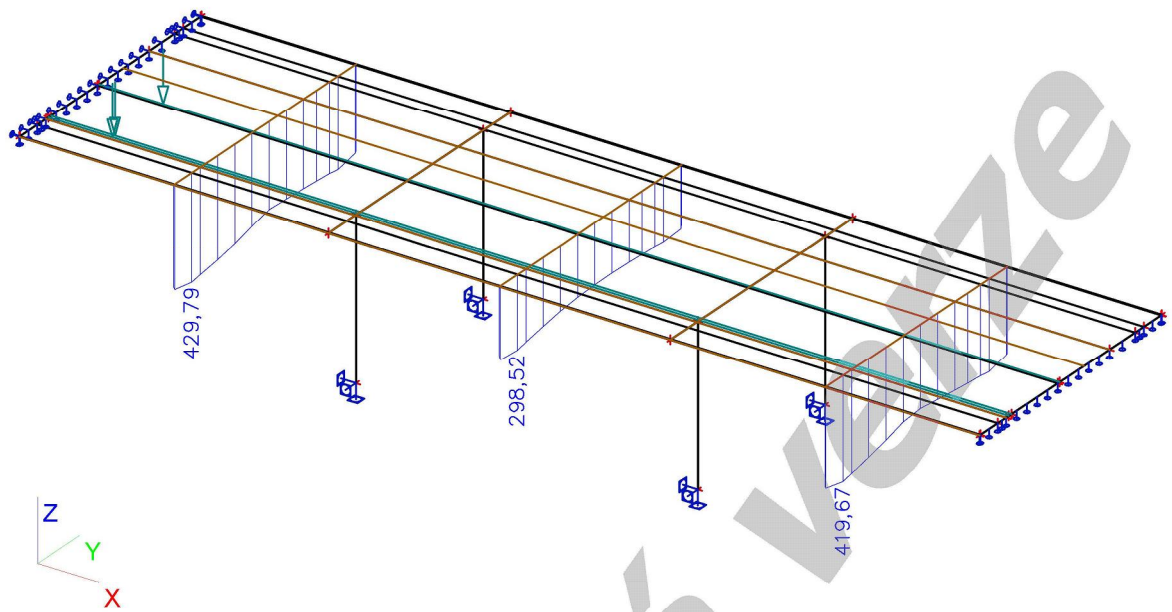

6. gr4 char max mxD-

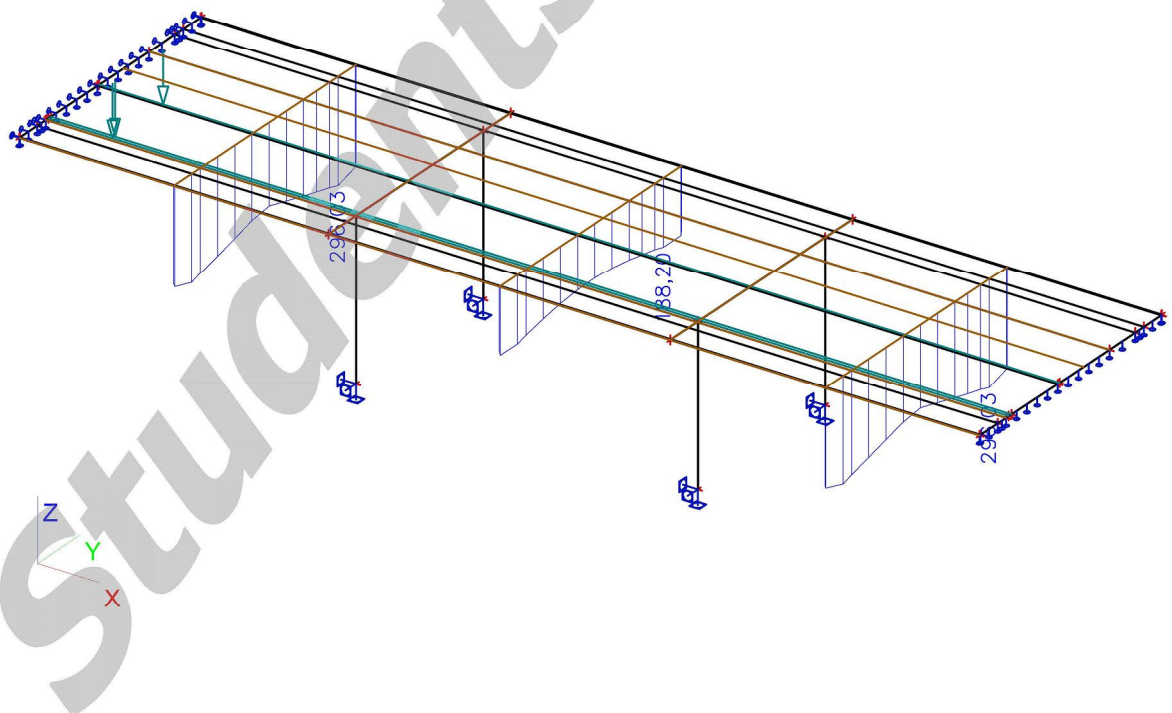

7. gr1a casta max mxD-

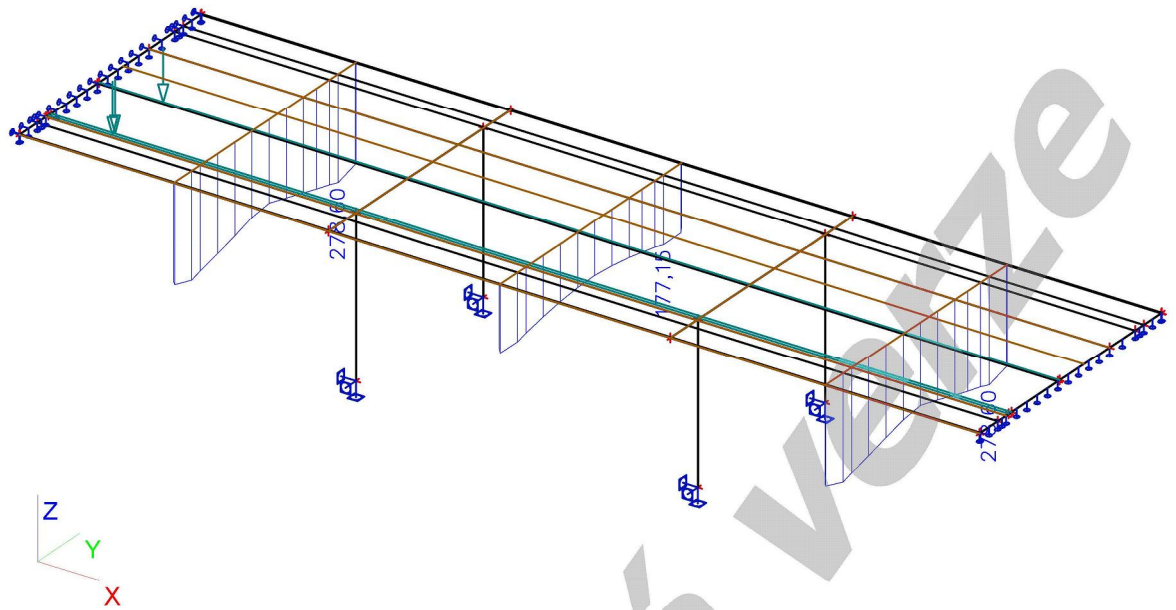

8. gr1a kvazist max mxD-

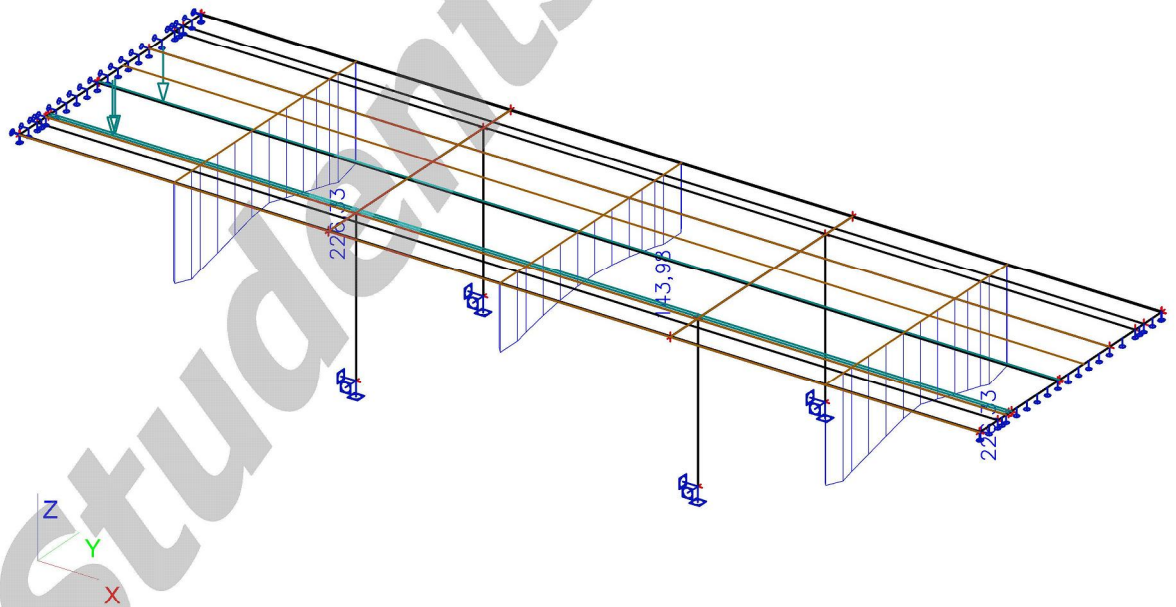

9. gr1a obcasna max mxD-

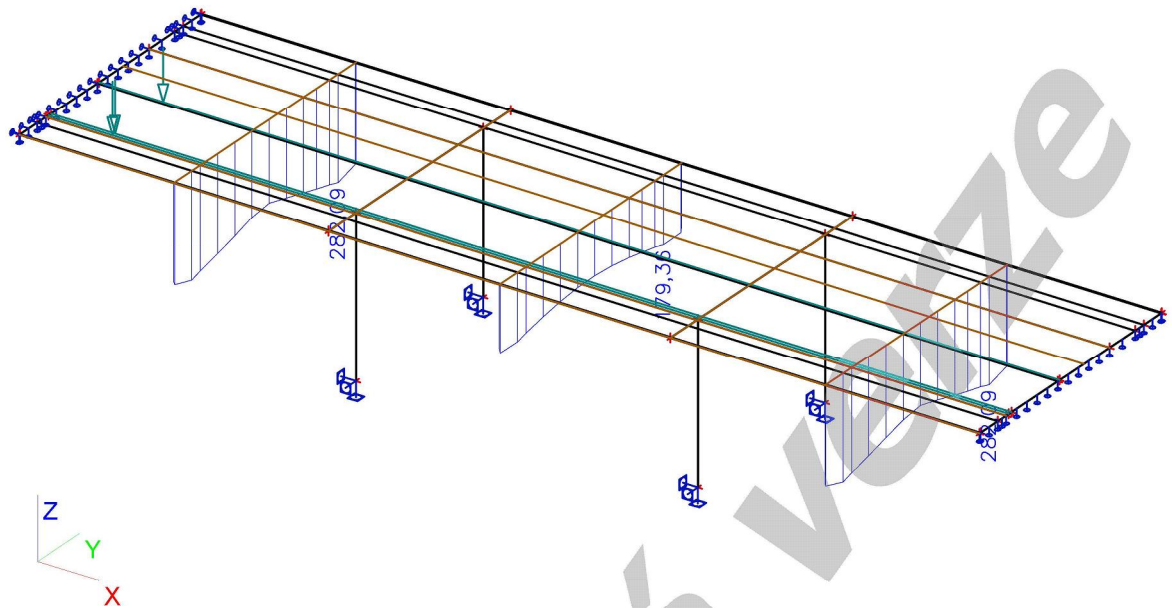

10. gr5 LM3-900 char max mxD-

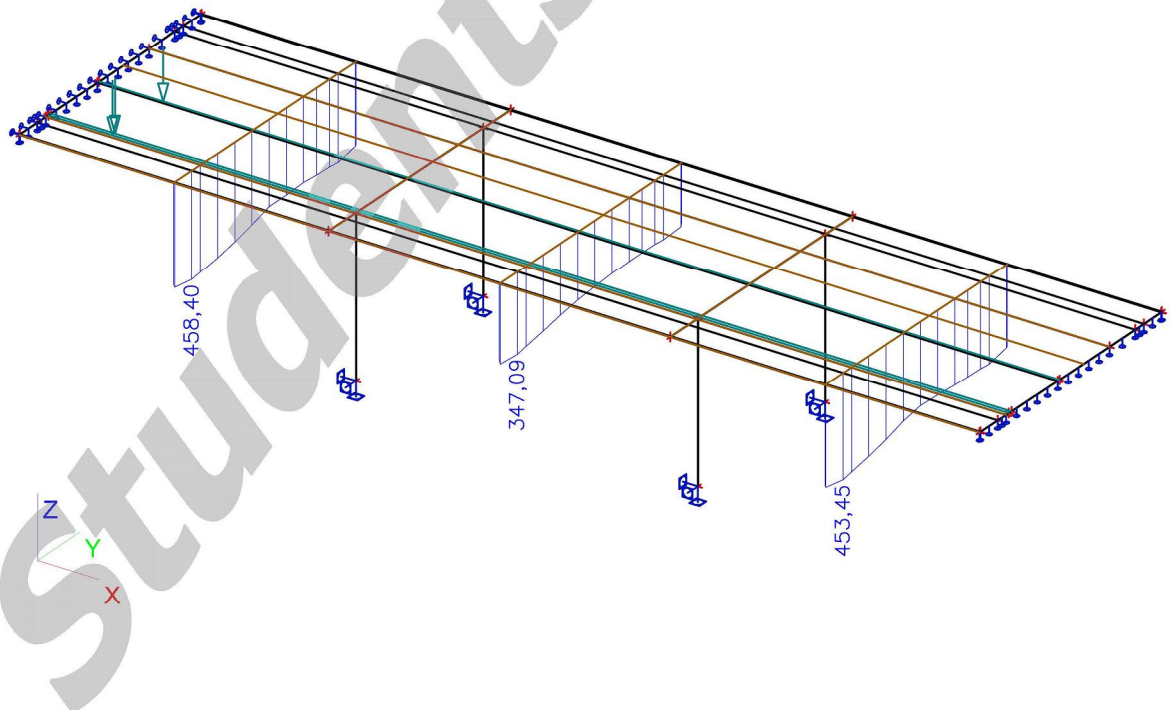

11. gr5 LM3-900 casta max mxD-

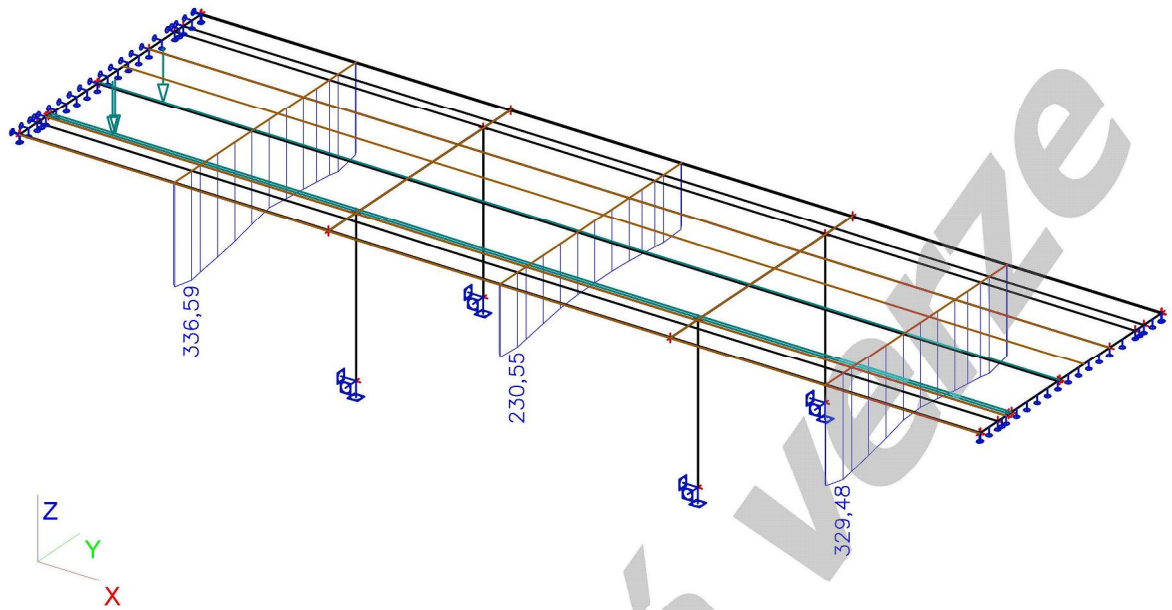

12. gr5 LM3-900 kvazist max mxD-

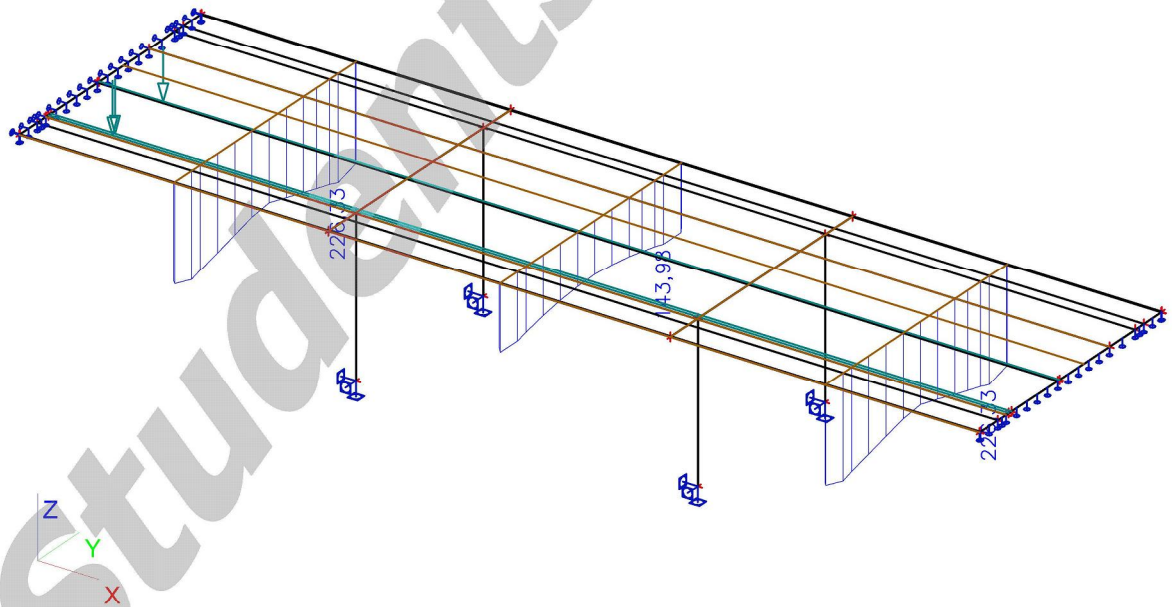

13. gr5 LM3-900 obcasna max mxD-

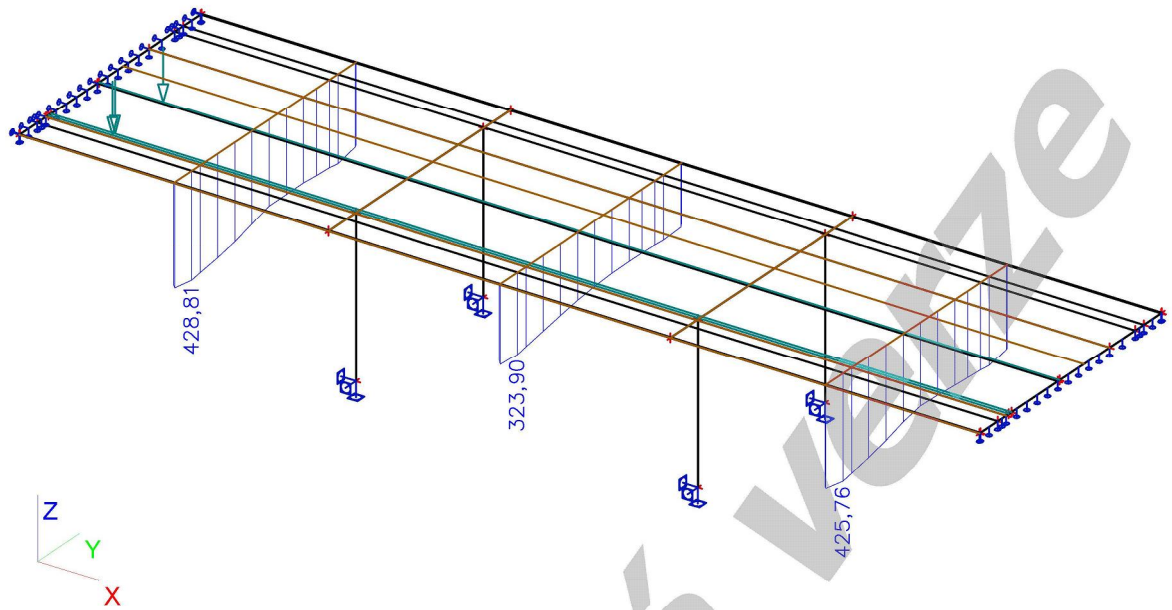

14. gr5 LM3-1800 char max mxD-

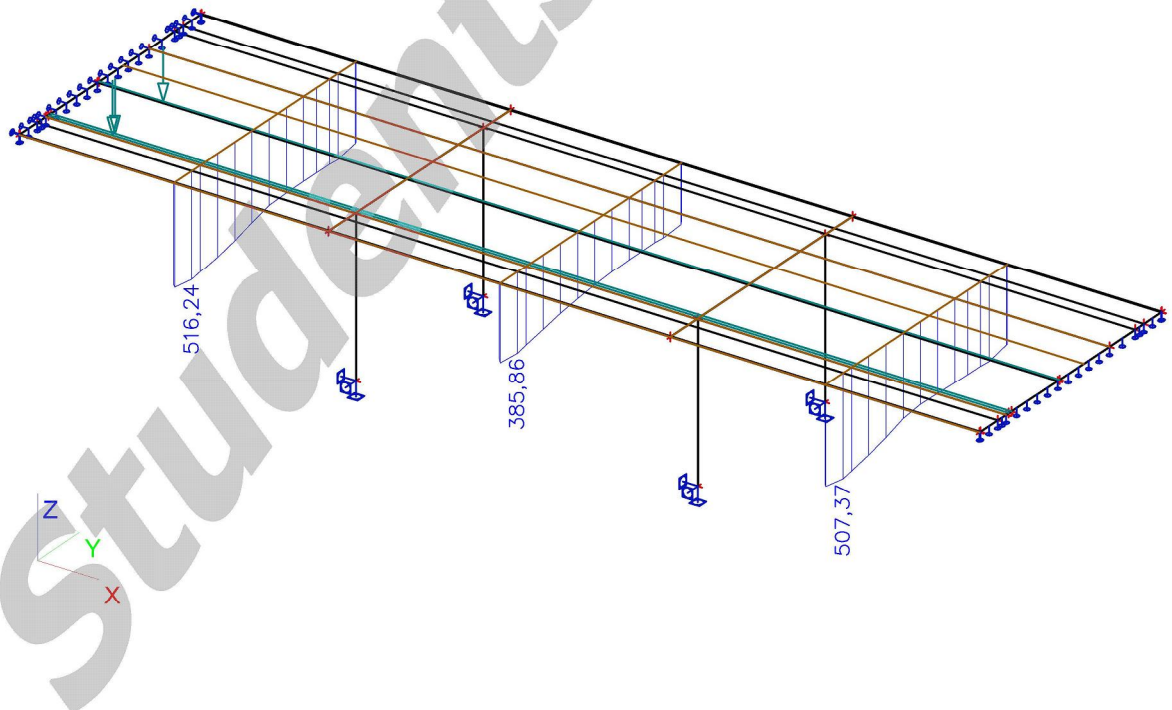

15. gr5 LM3-1800 casta max mxD-

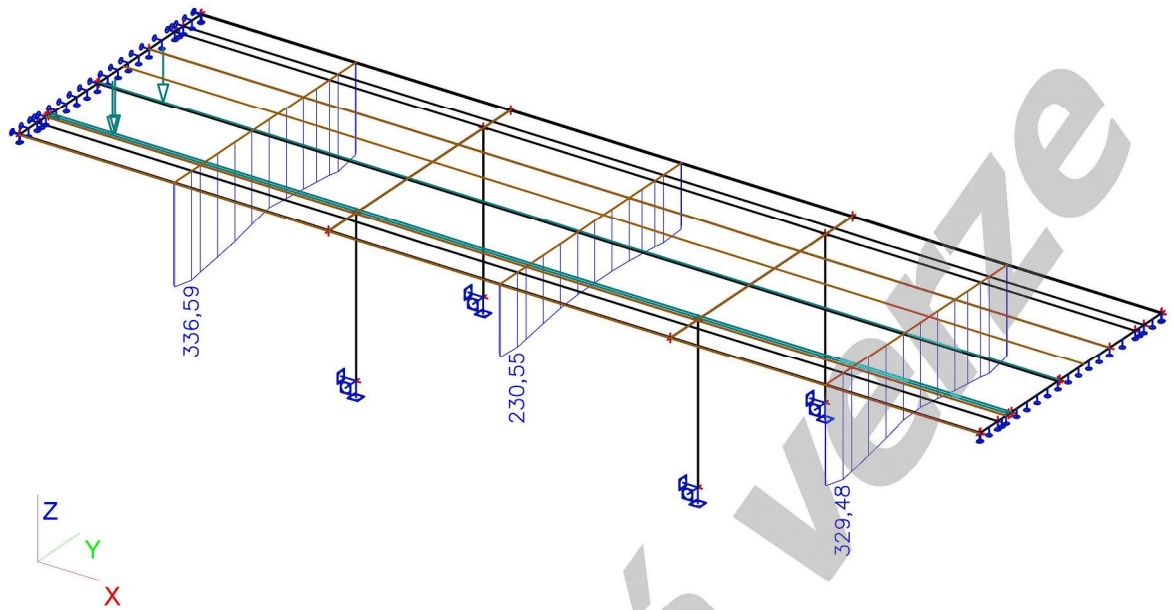

16. gr5 LM3-1800 kvazist max mxD-

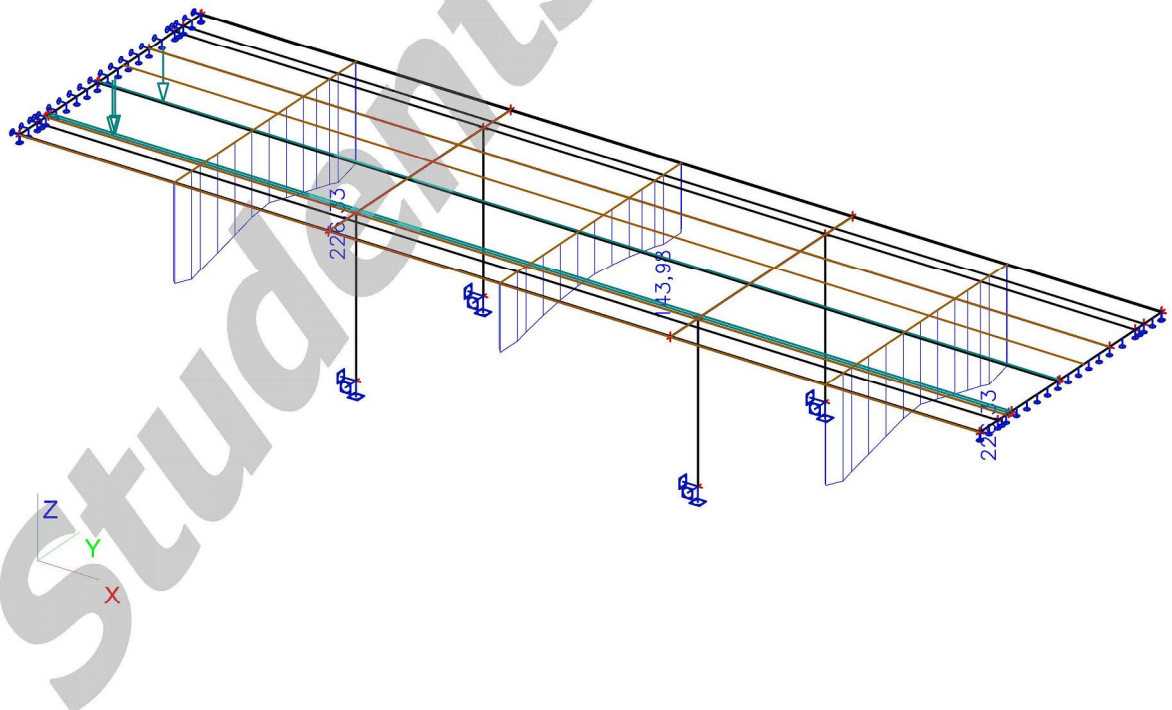

17. gr5 LM3-1800 obcasna max mxD-

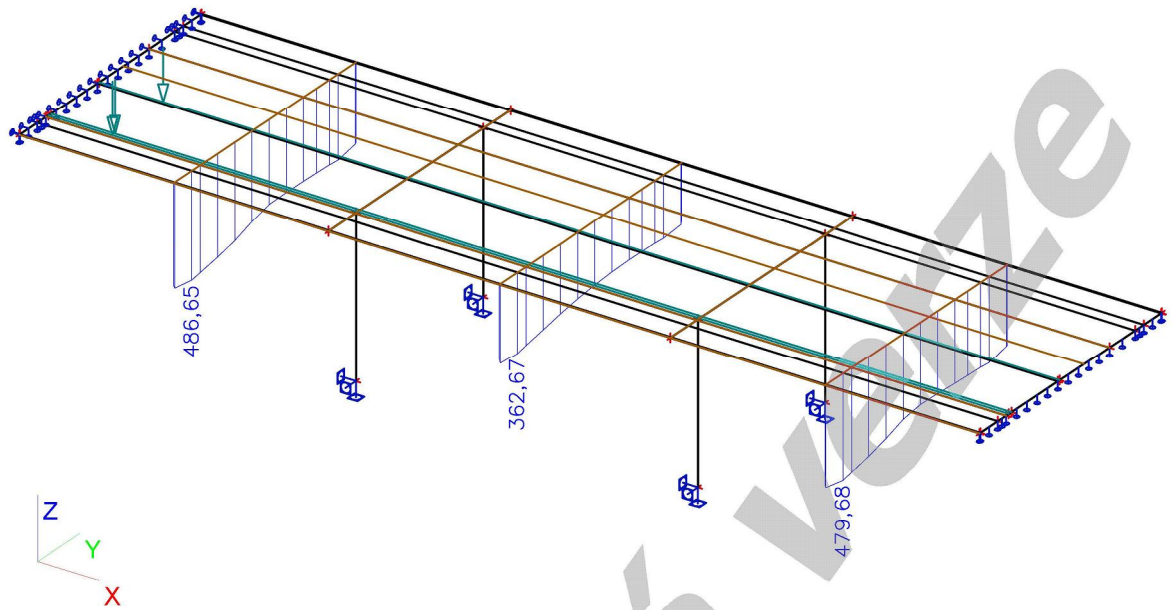

18. gr5 LM3-3000 char max mxD-

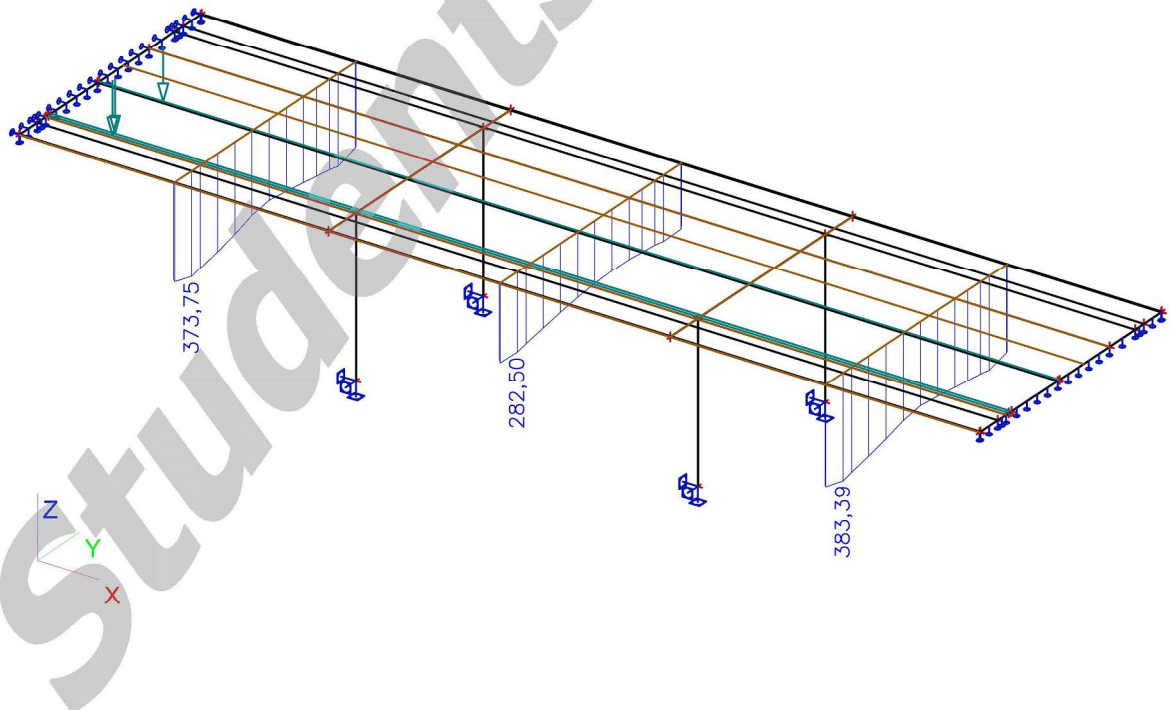

19. gr5 LM3-3000 casta max mxD-

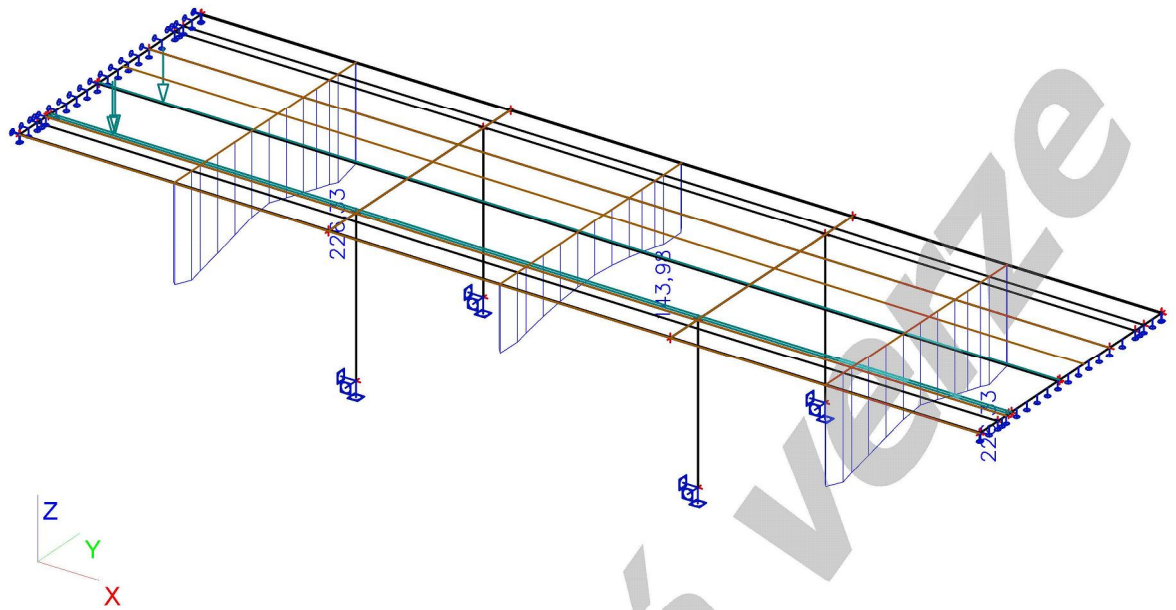

20. gr5 LM3-3000 kvazist max mxD-

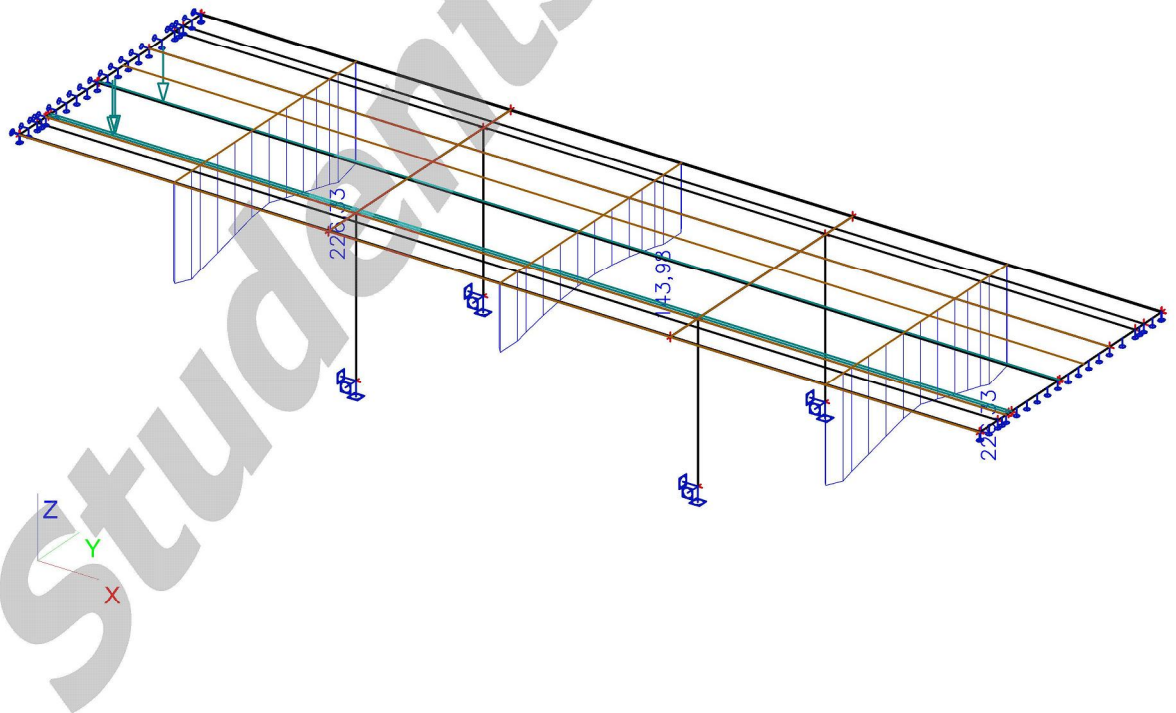

21. gr5 LM3-3000 obcasna max mxD-

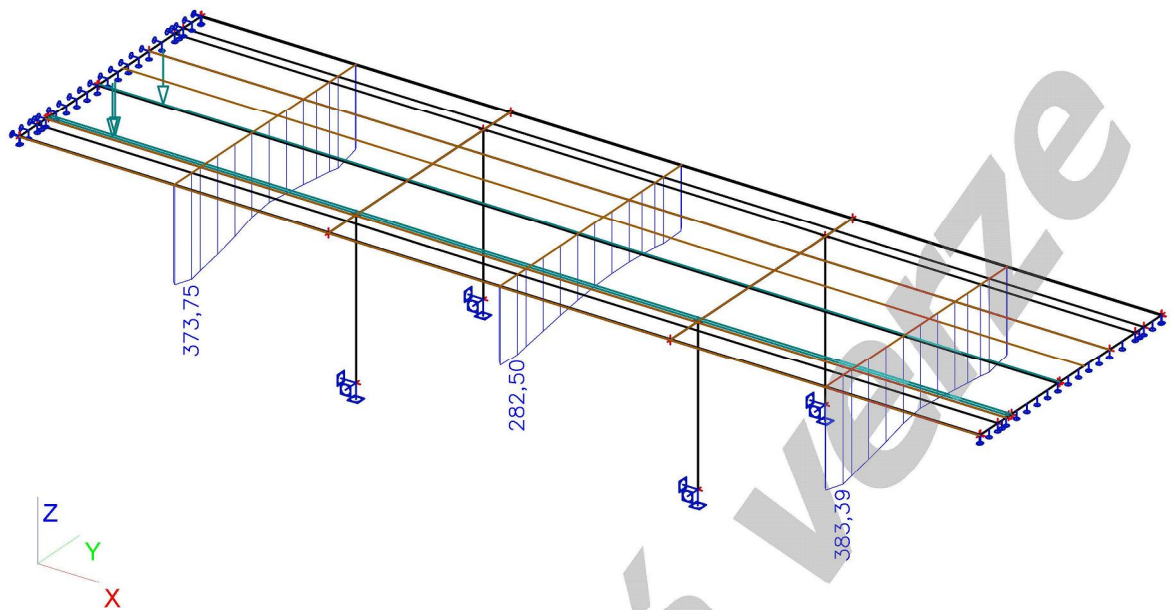

22. Stav stadium char max mxD-

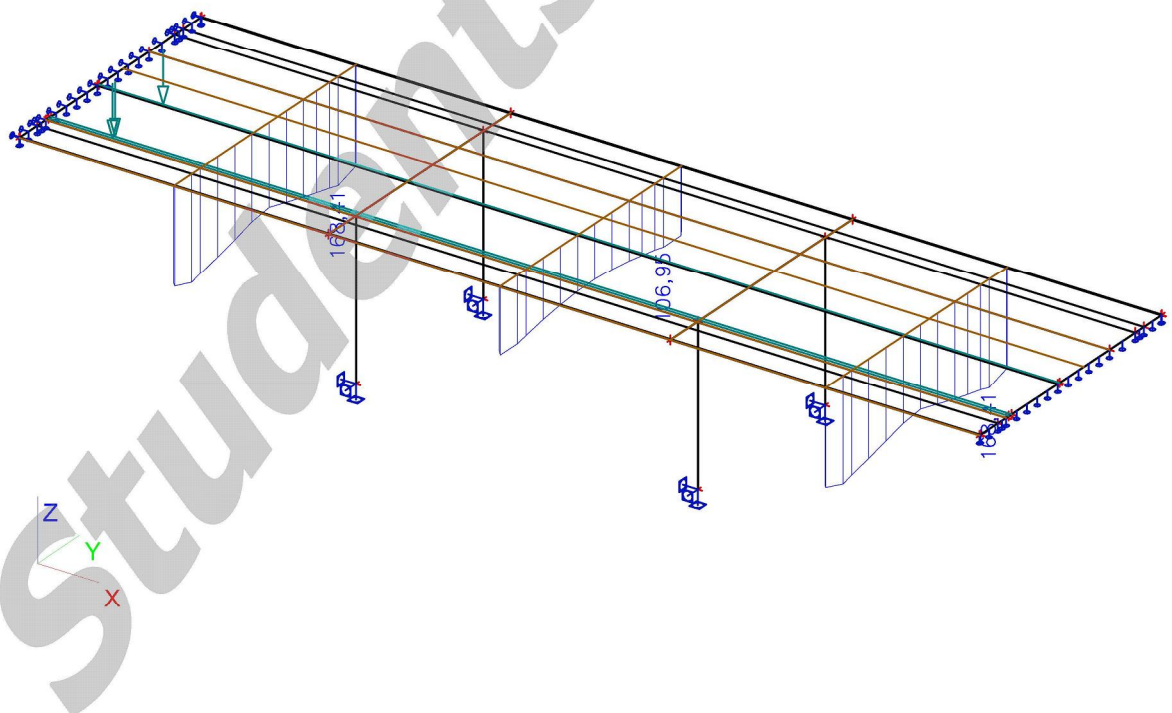

23. Stav stadium kvazist max mxD-

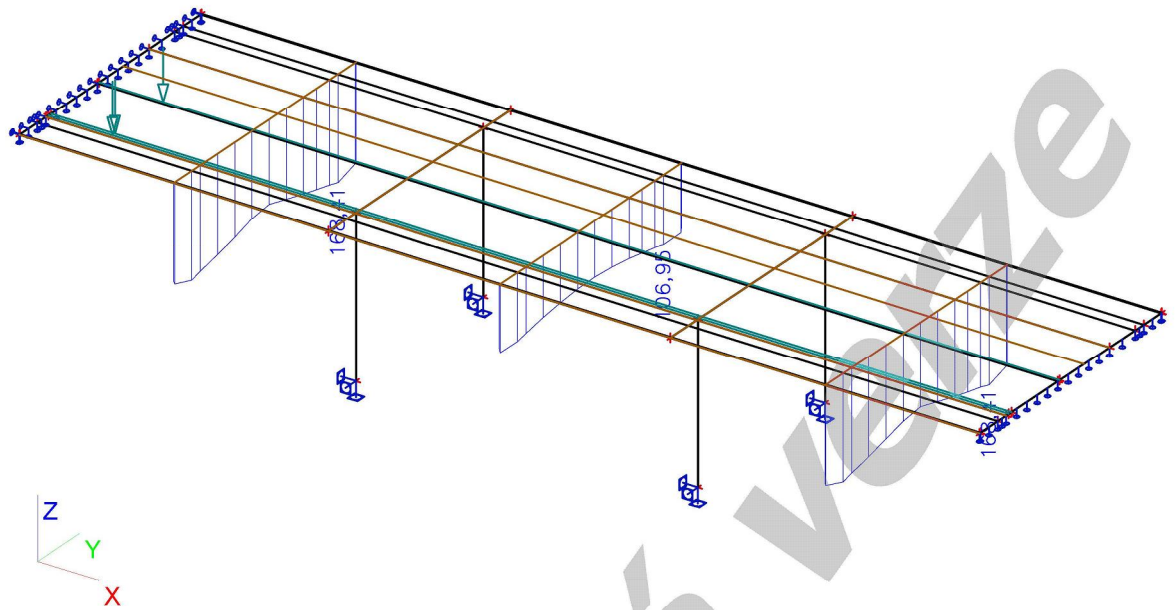

24. gr1a char max mxD+

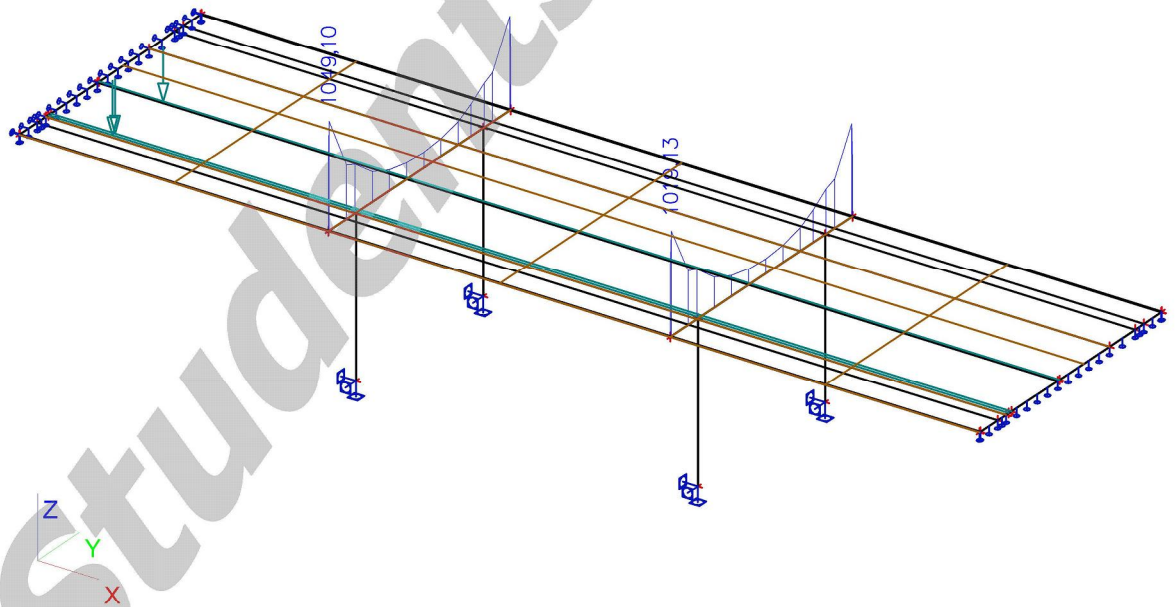

25. gr1a casta max mxD+

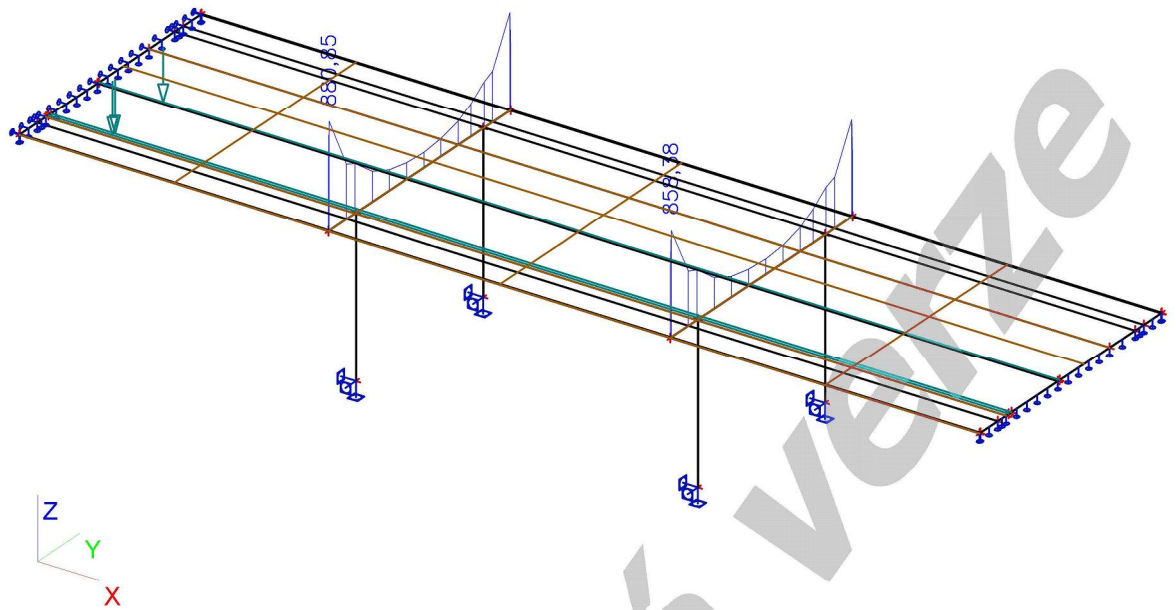

26. gr1a kvazist max mxD+

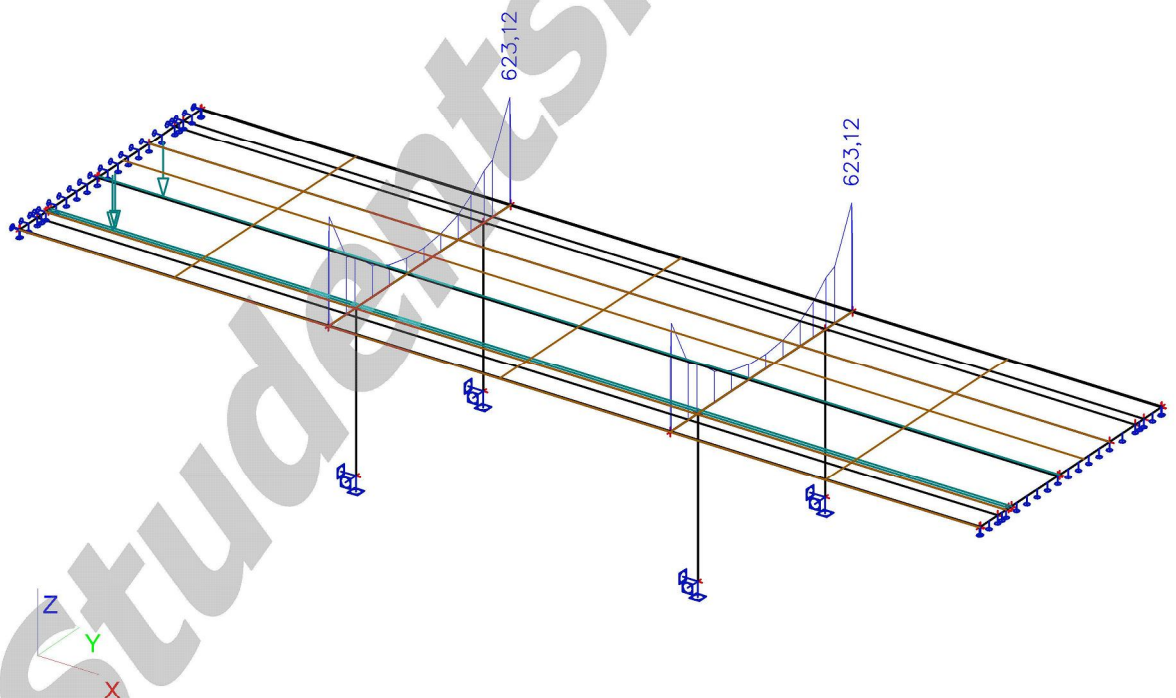

29. gr4 casta max mxD+

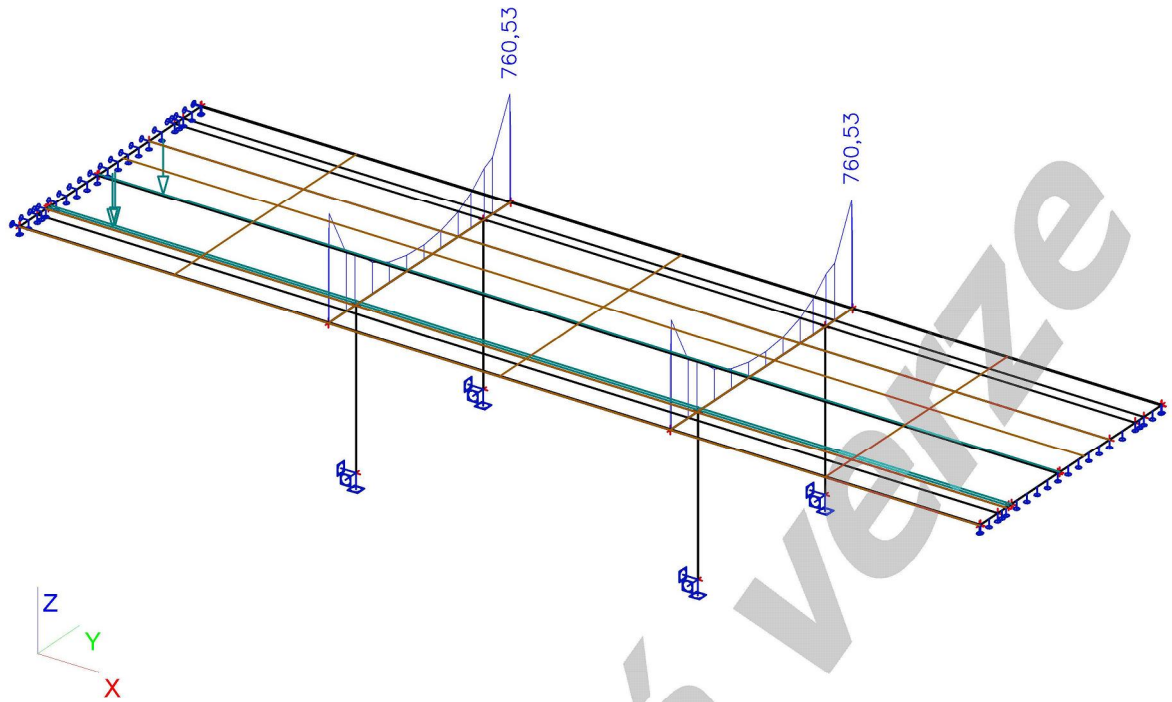

30. gr4 kvazist max mxD+

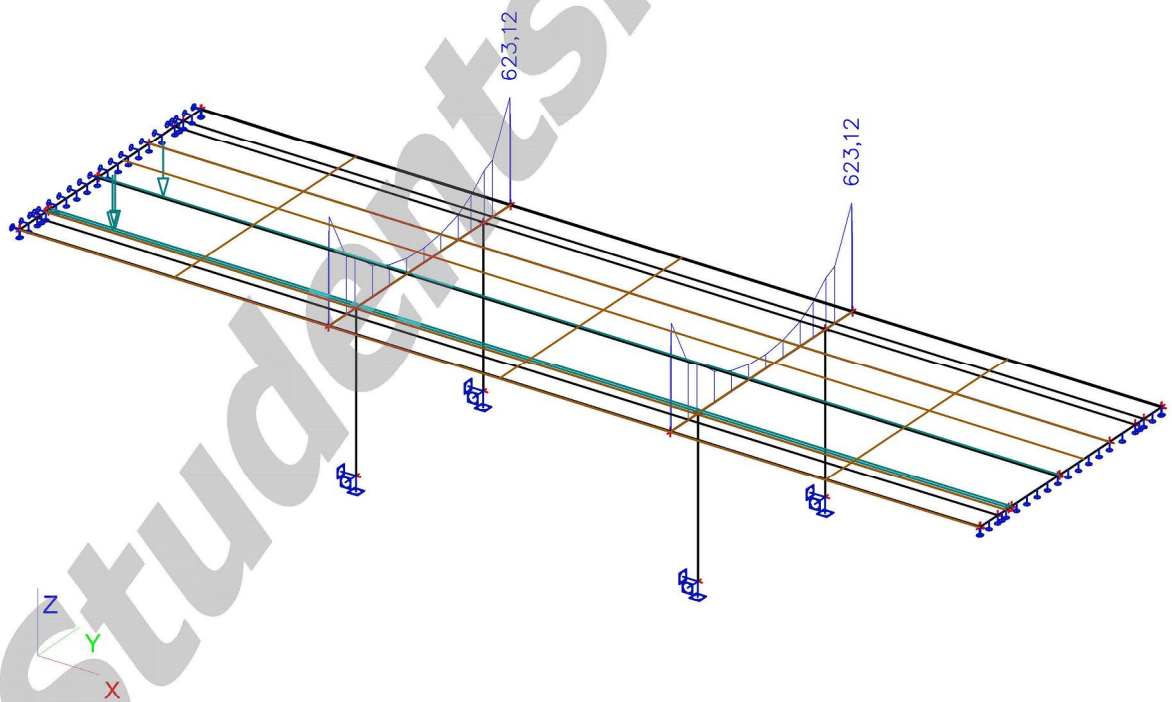

31. gr4 obcasna max mxD+

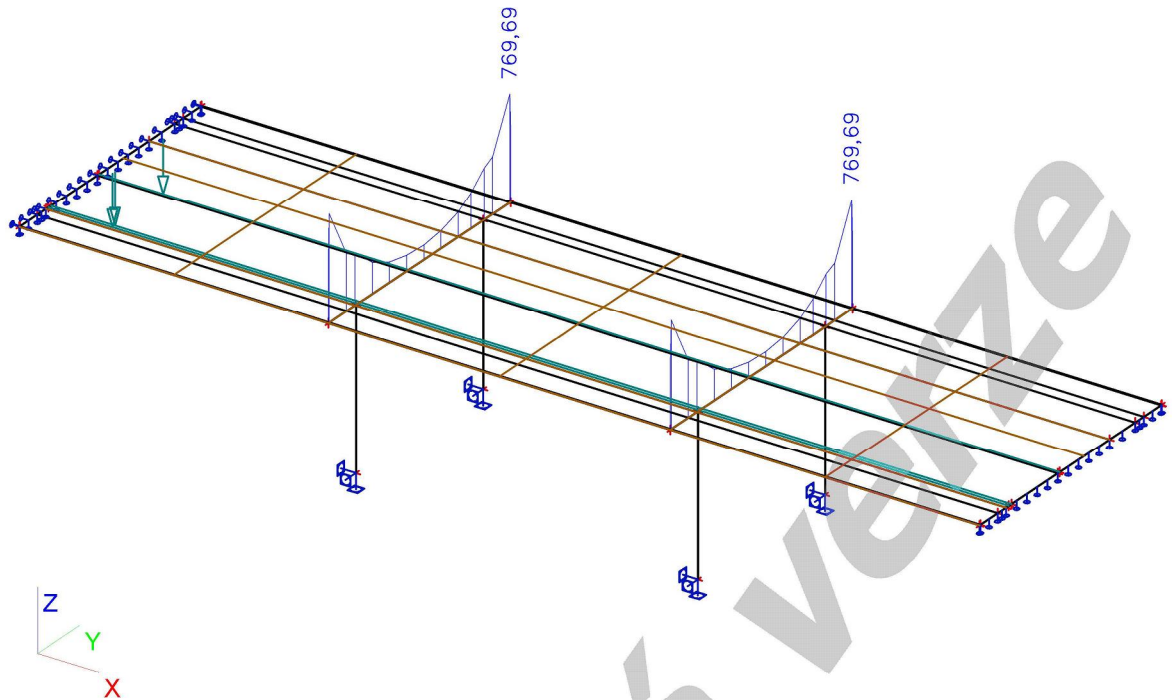

32. gr5 LM3-900 char max mxD+

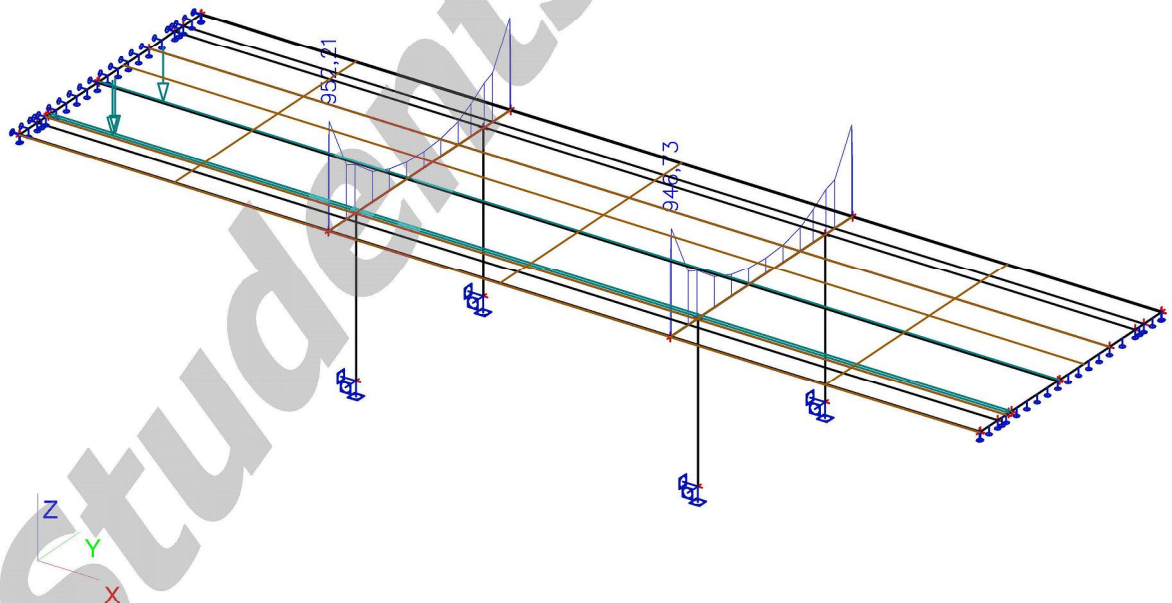

33. gr5 LM3-900 casta max mxD+

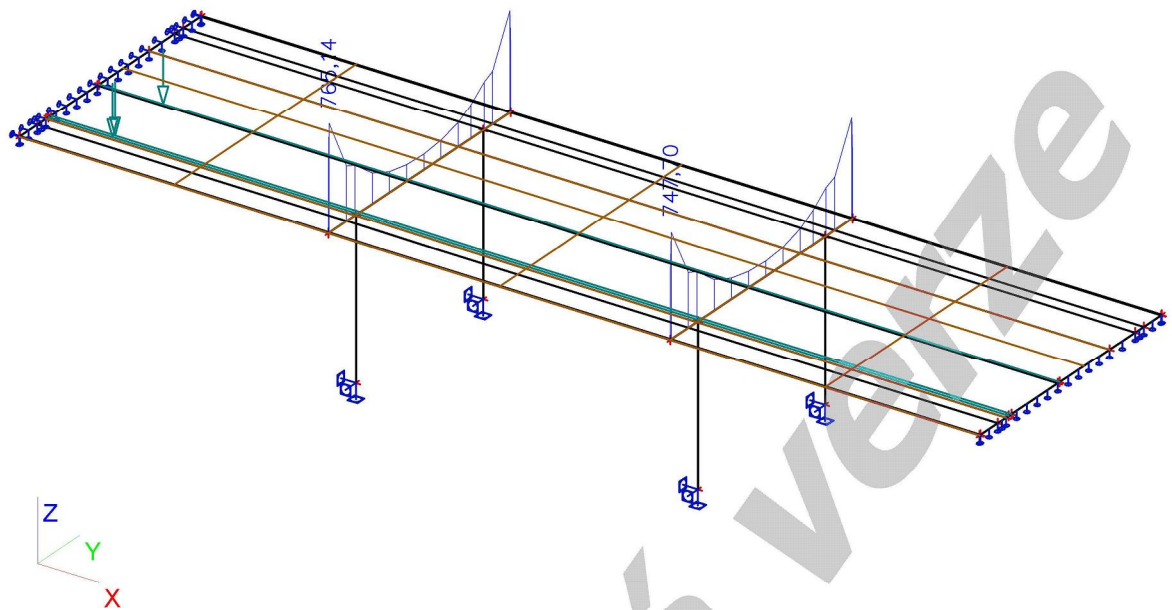

34. gr5 LM3-900 kvazsit max mxD+

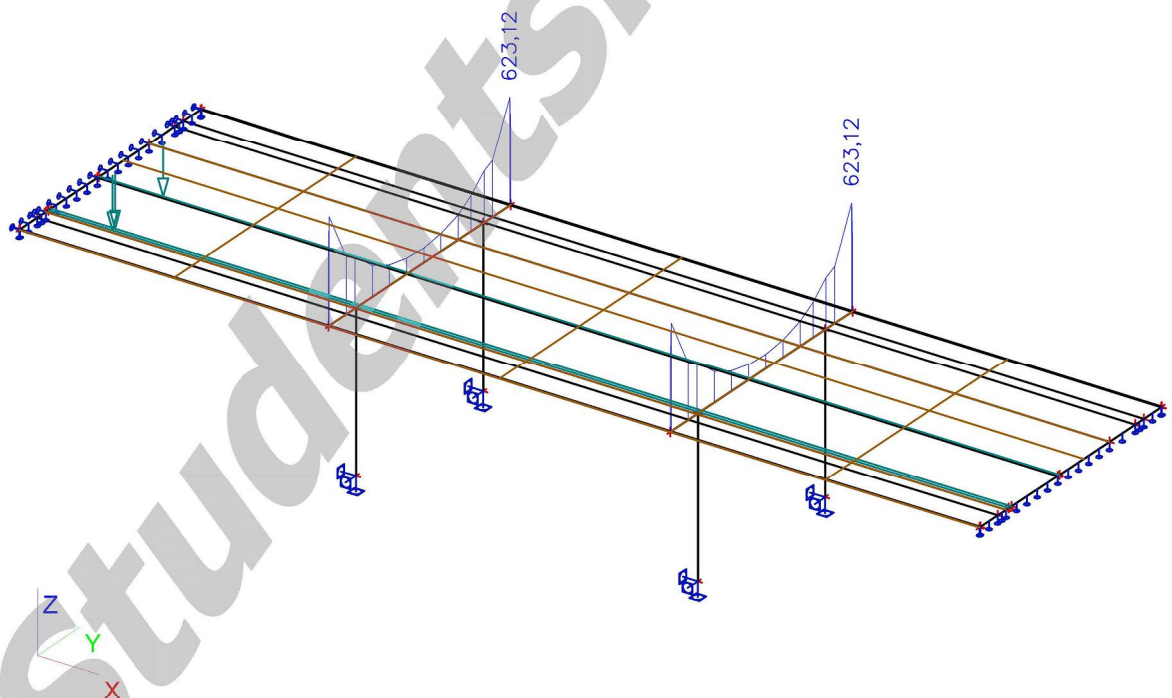

35. gr5 LM3-900 obcasna max mxD+

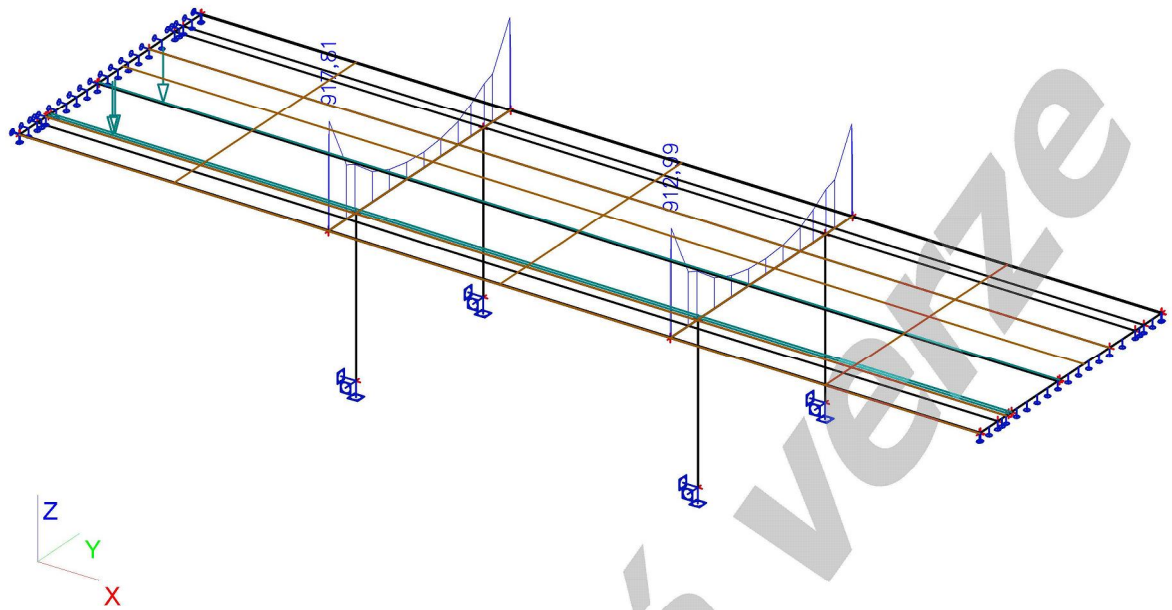

36. gr5 LM3-1800 char max mxD+

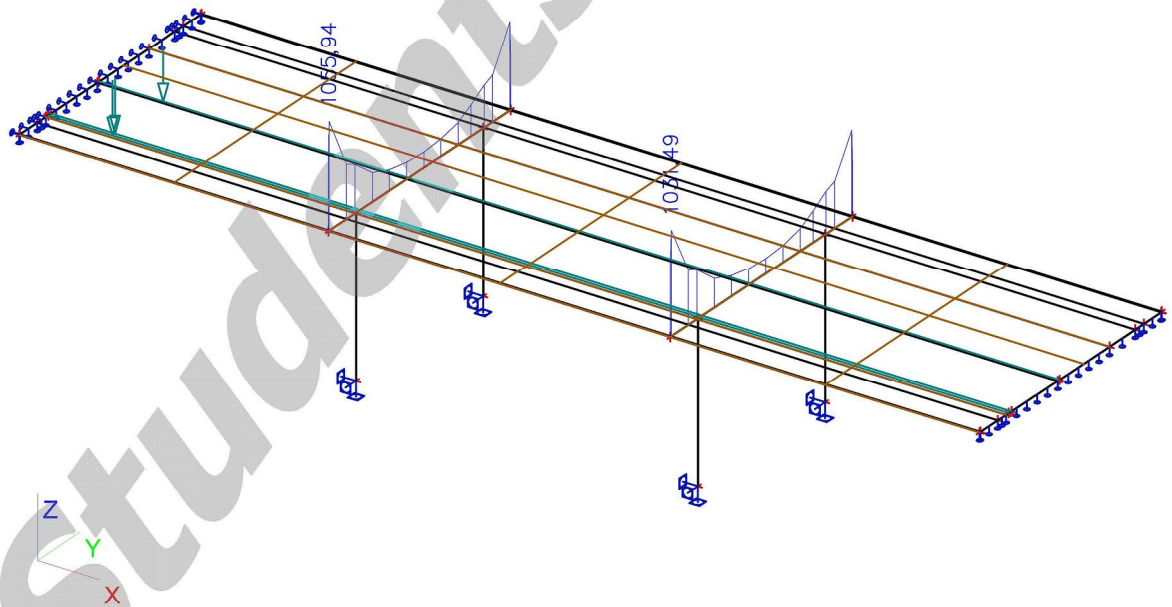

37. gr5 LM3-1800 casta max mxD+

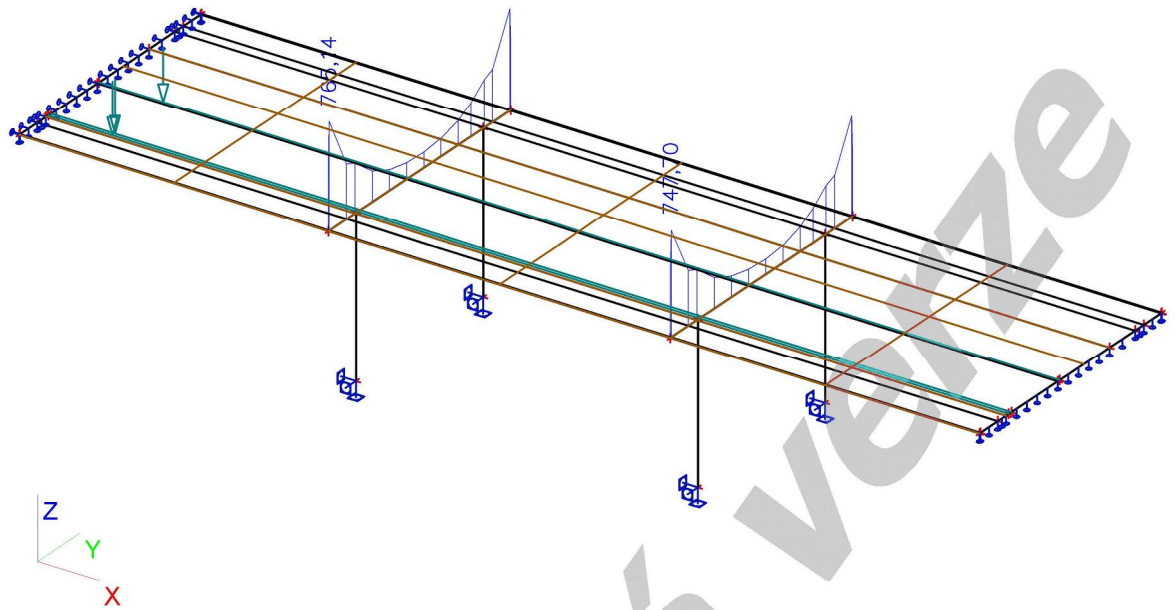

38. gr5 LM3-1800 kvazist max mxD+

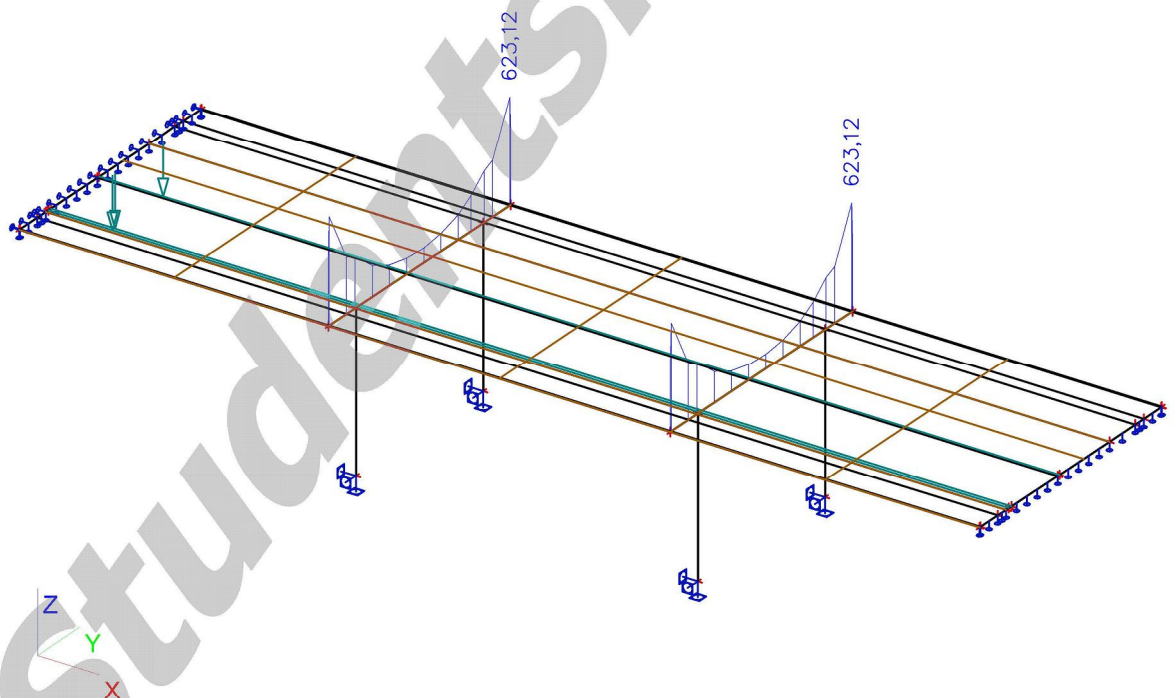

39. gr5 LM3-1800 obcasna max mxD+

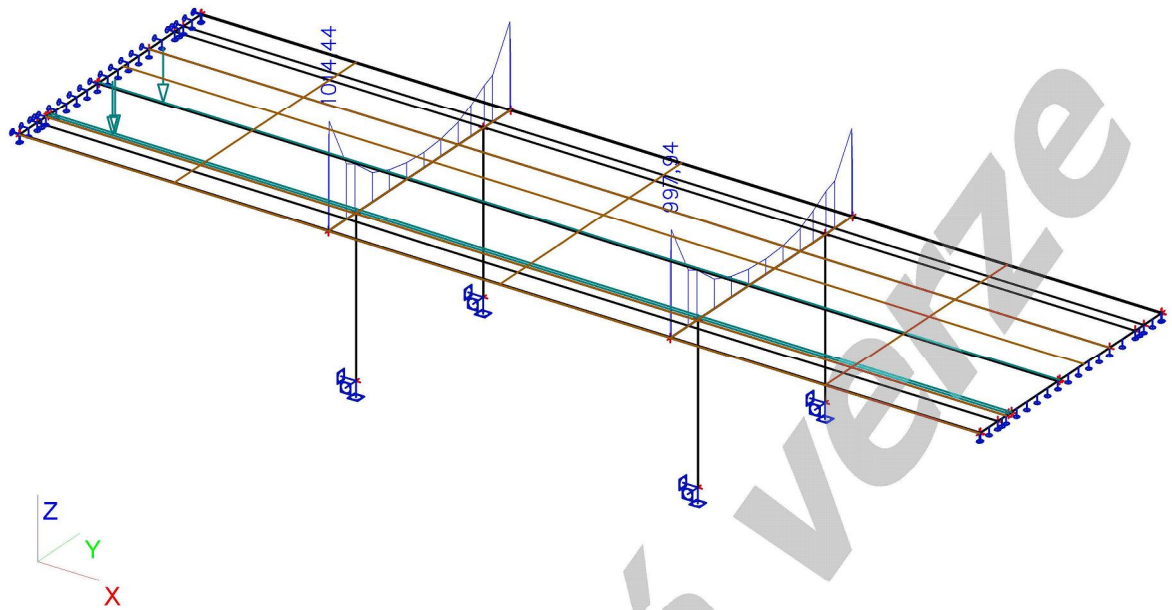

40. gr5 LM3-3000 char max mxD+

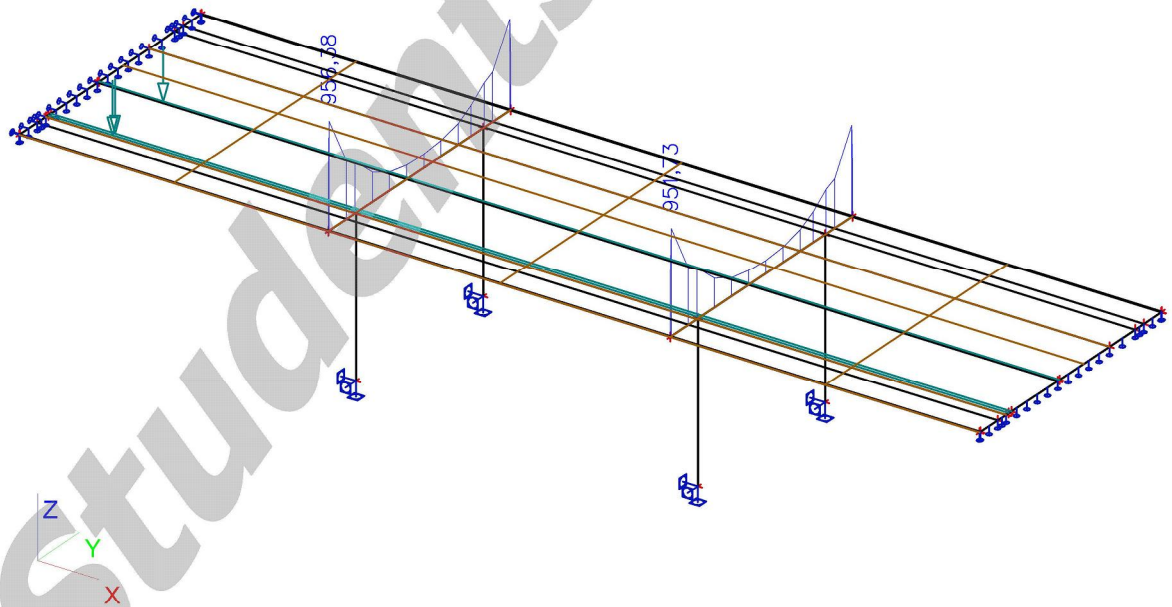

41. gr5 LM3-3000 casta max mxD+

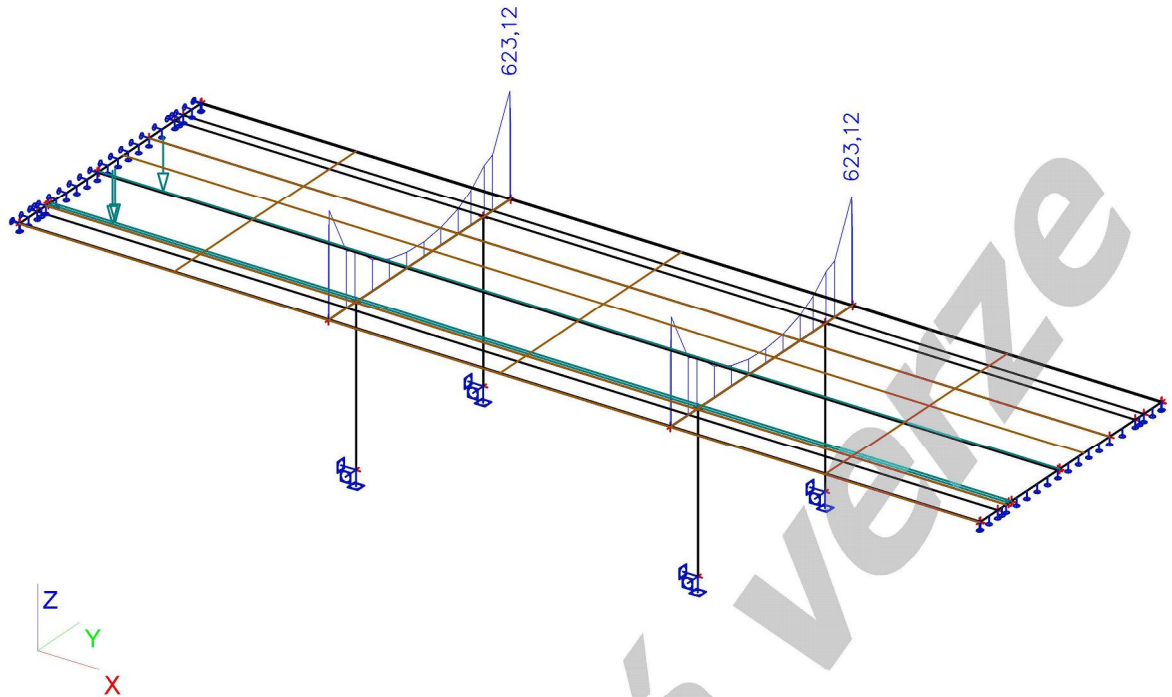

42. gr5 LM3-3000 kvazist max mxD+

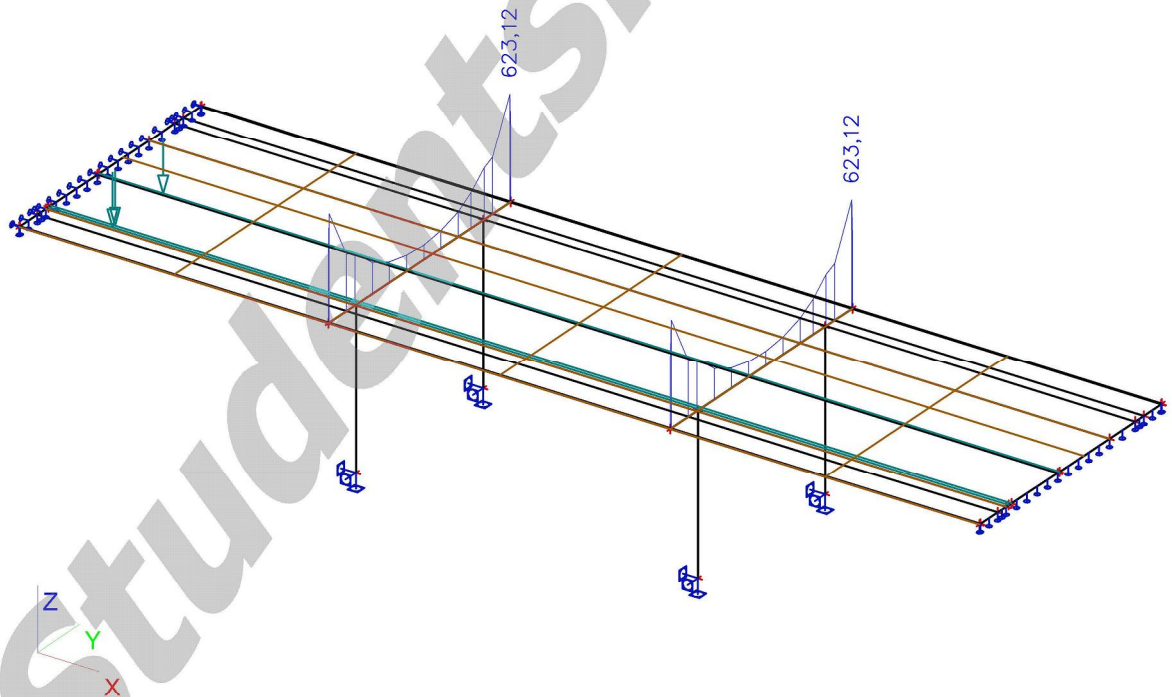

45. Stav stadium kvazist max mxD+

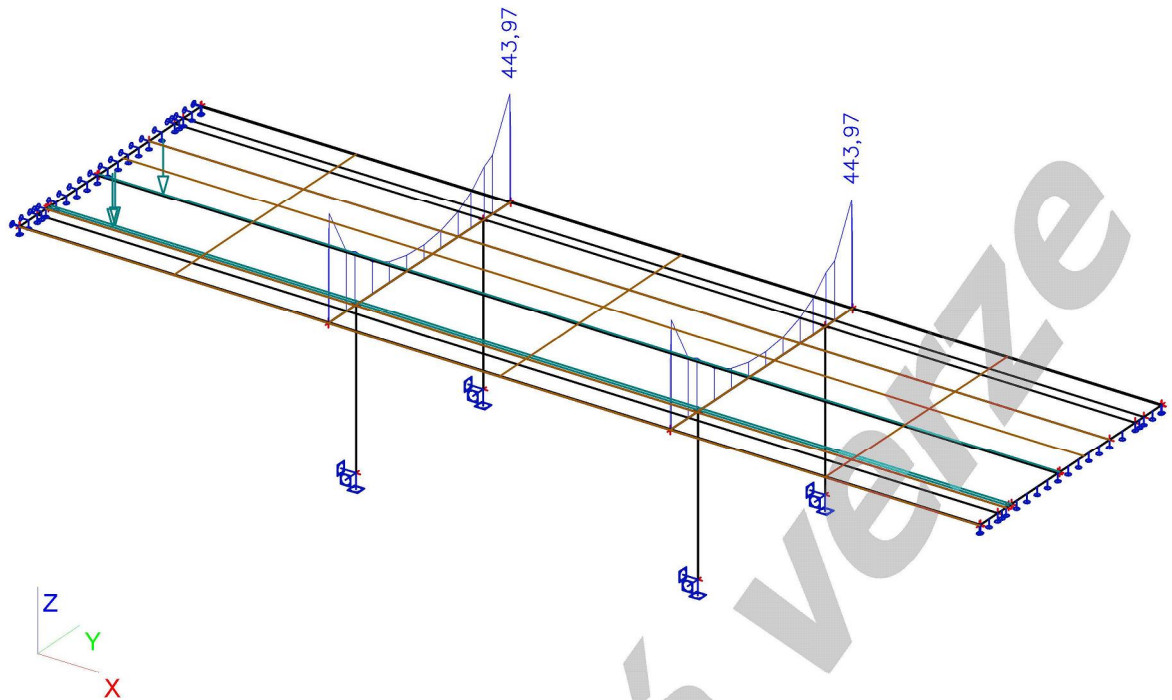

46. Predpeti mxD-

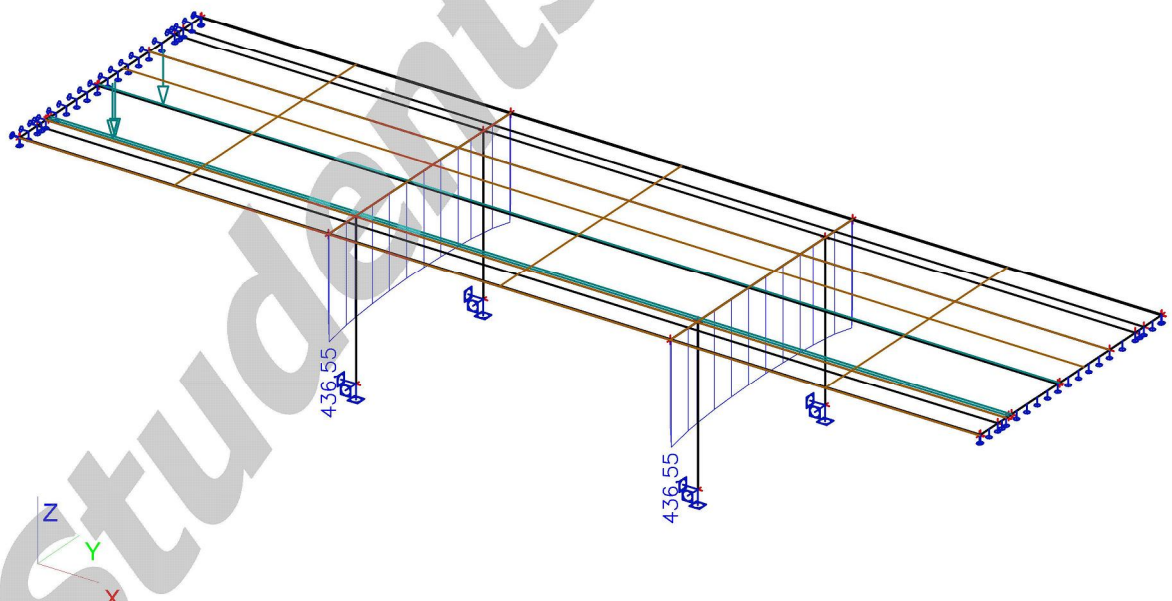

47. Predpeti mxD+

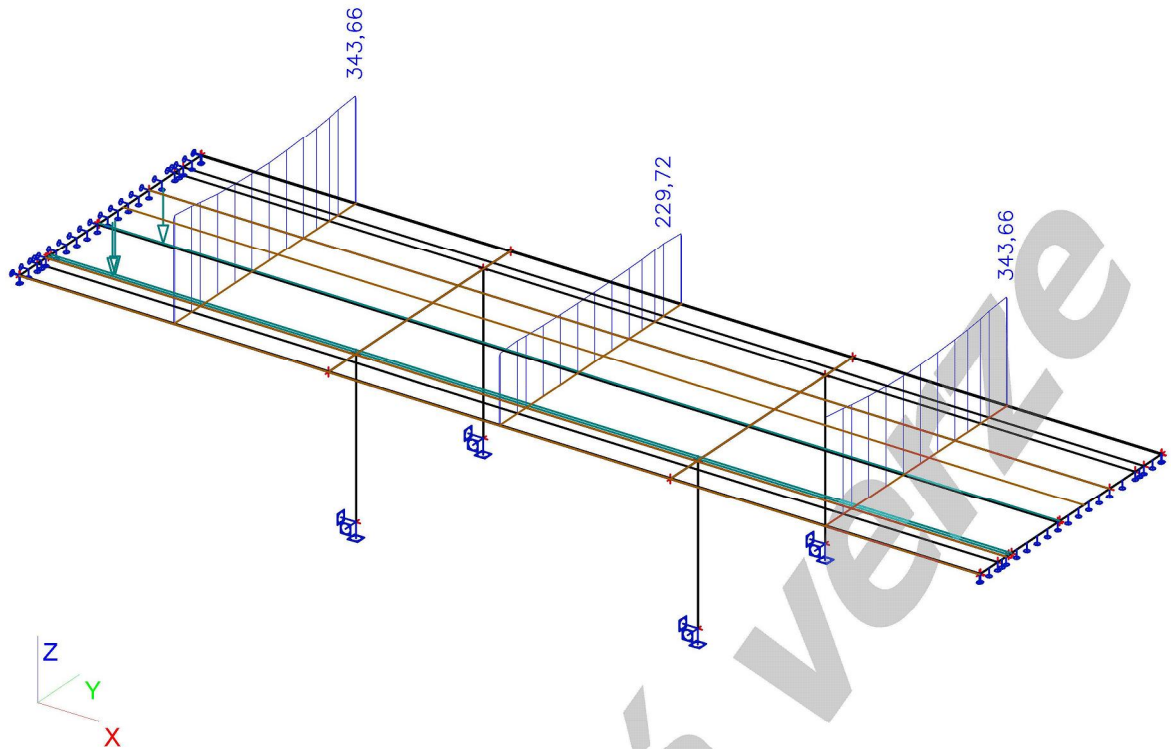

48. Výslednice Rz od Predpeti

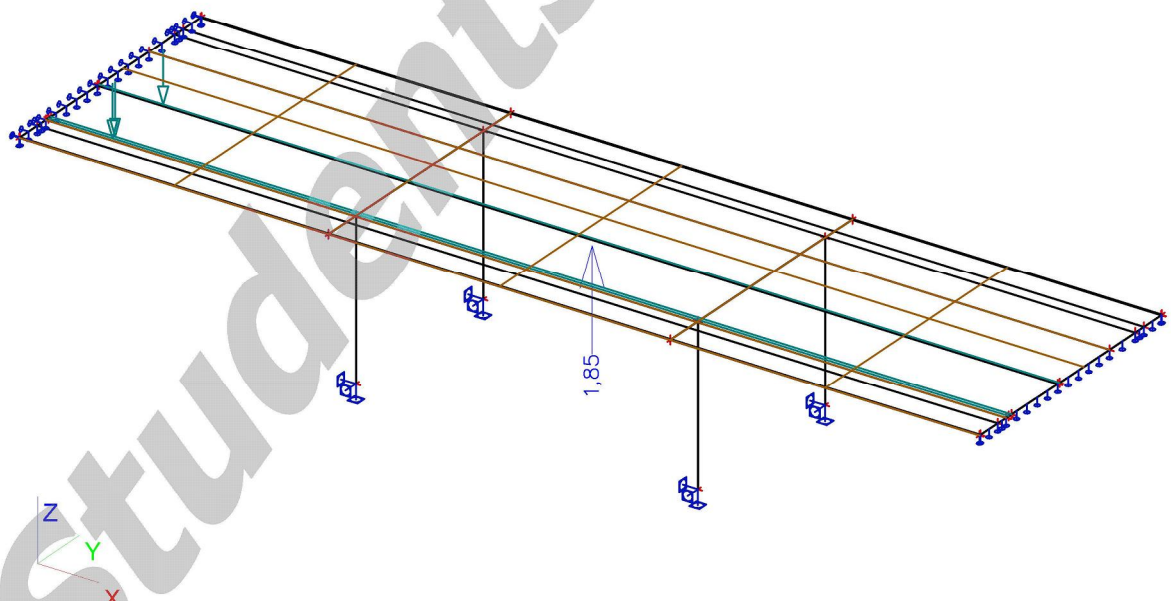

3. gr1a rov3 max mxD+

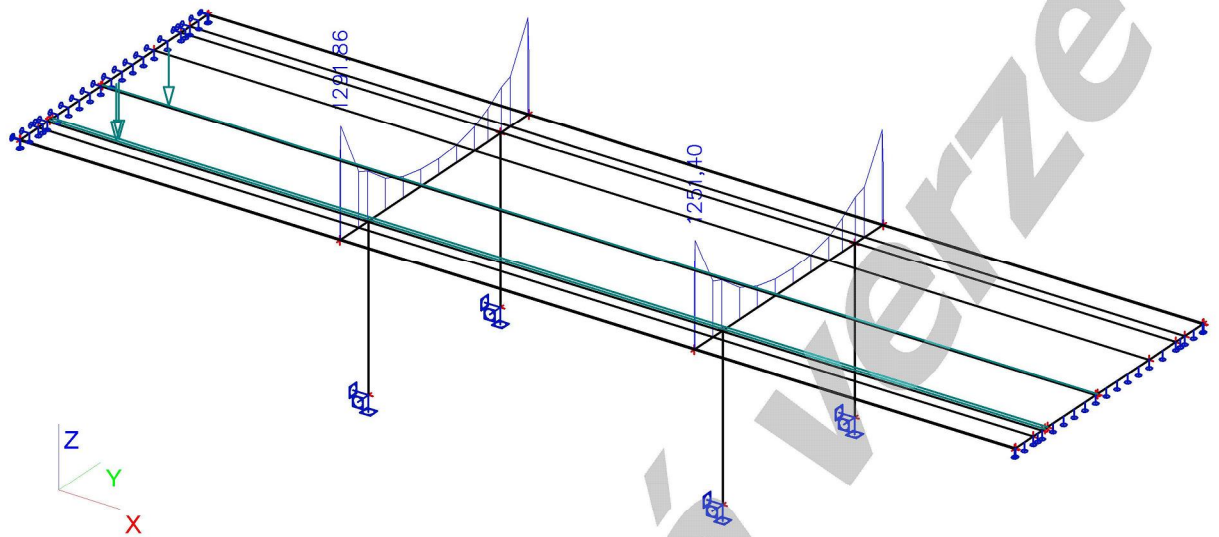

4. gr4 rov1 max mxD+

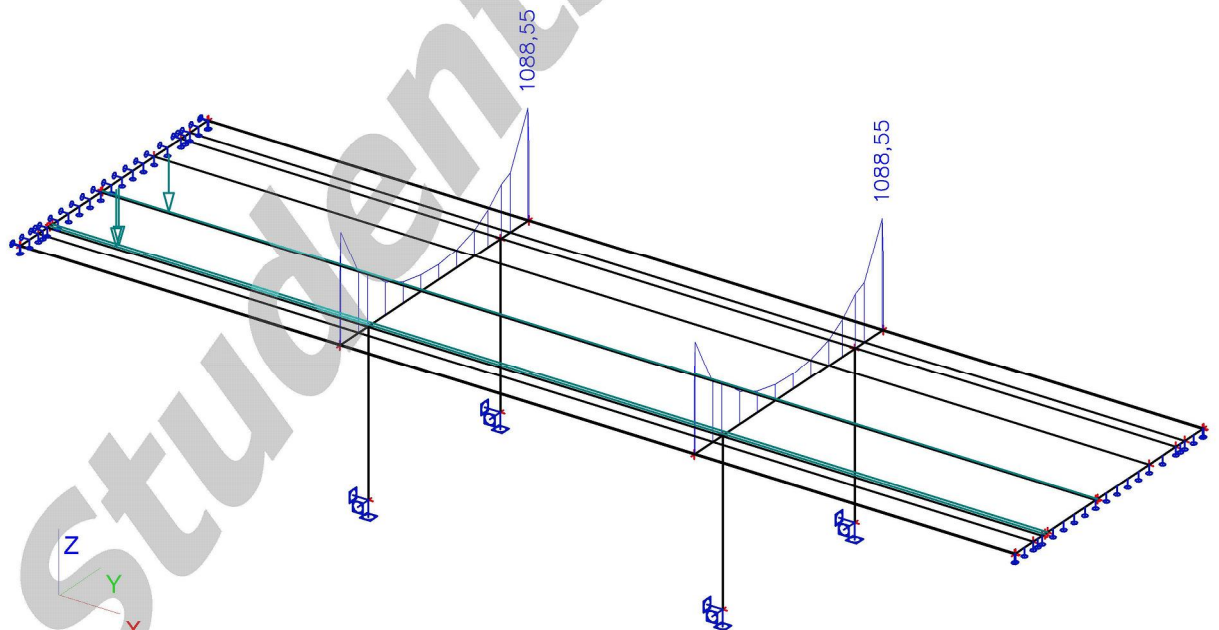

5. gr4 rov2 max mxD+

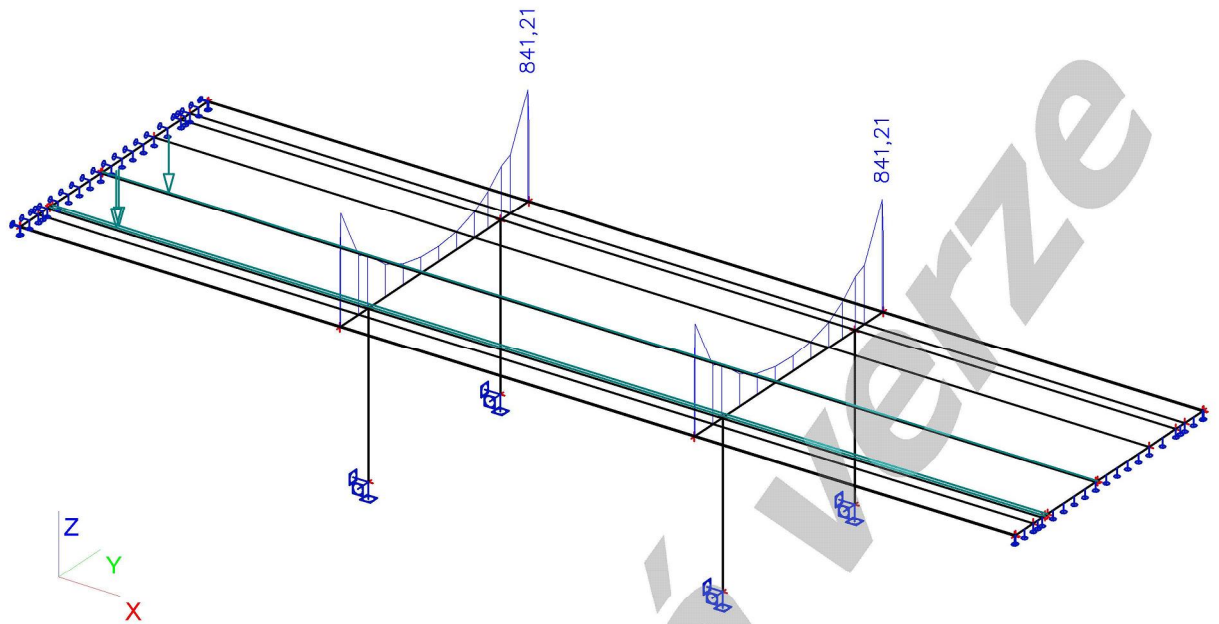

6. gr4 rov3 max mxD+

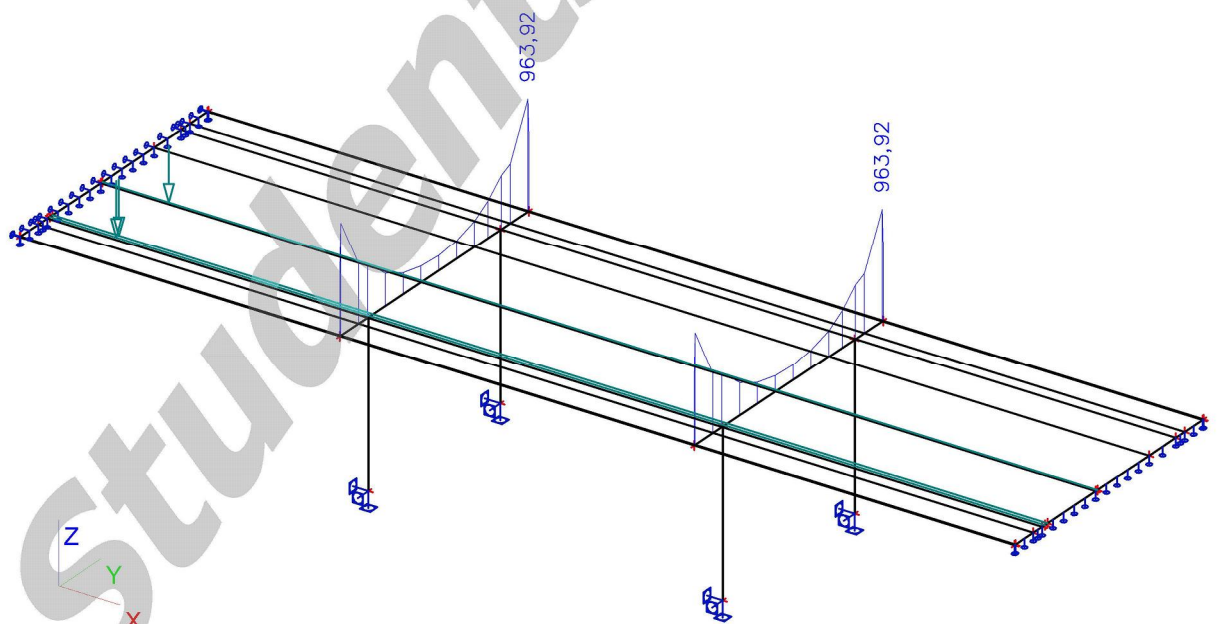

7. gr5 LM3-900 rov1 max mxD+

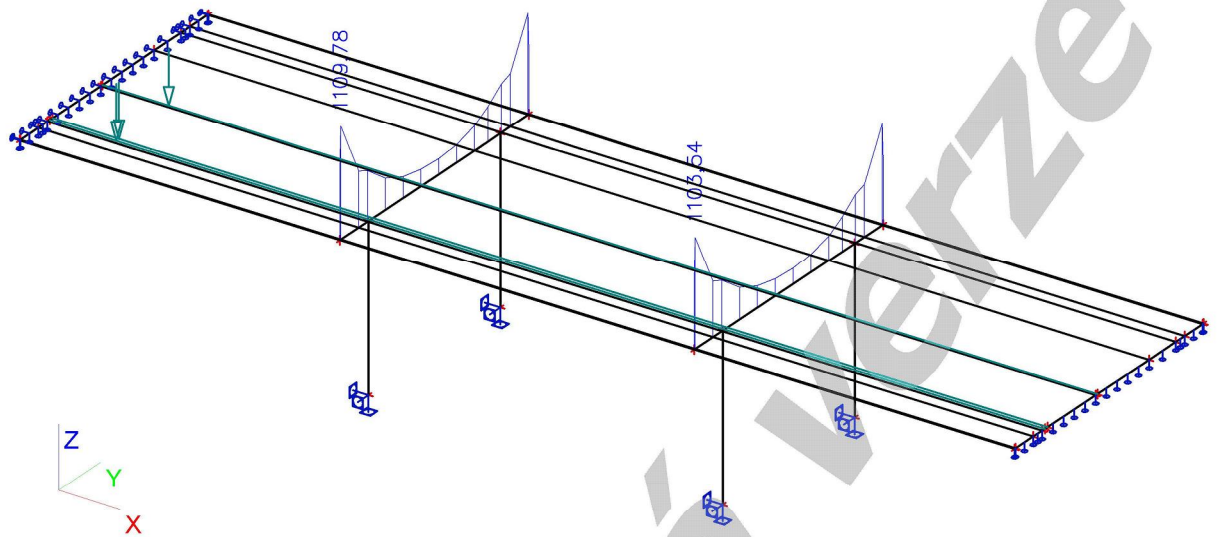

8. gr5 LM3-900 rov2 max mxD+

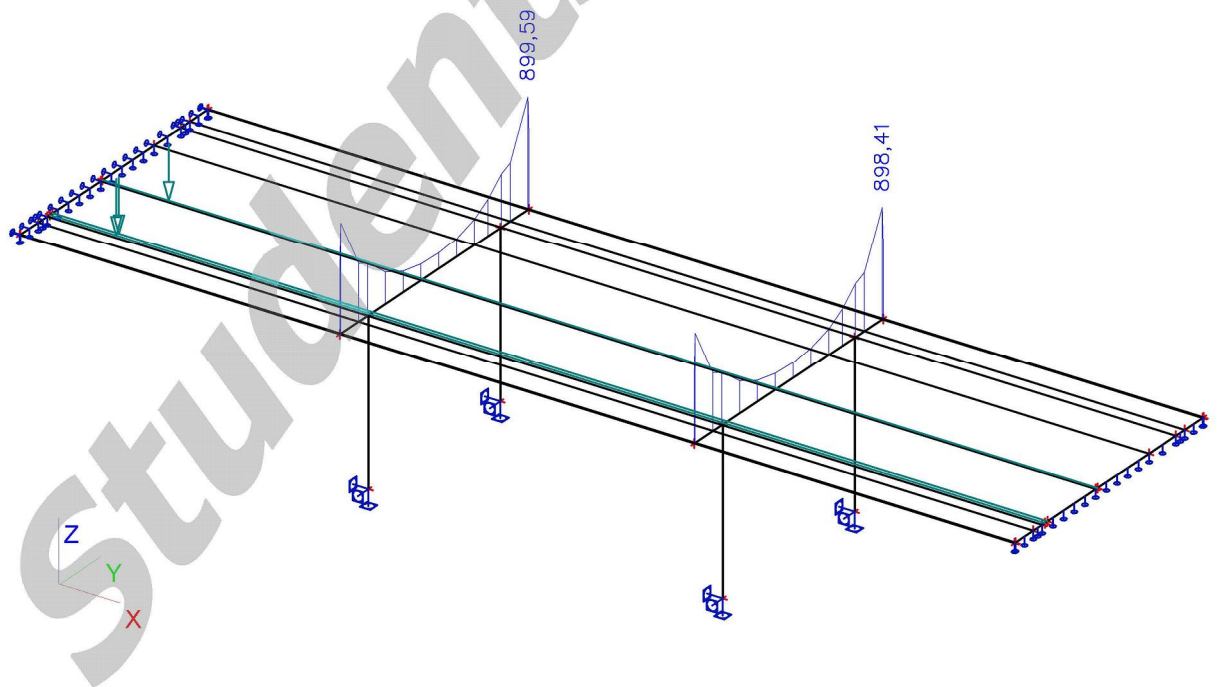

9. gr5 LM3-900 rov3 max mxD+

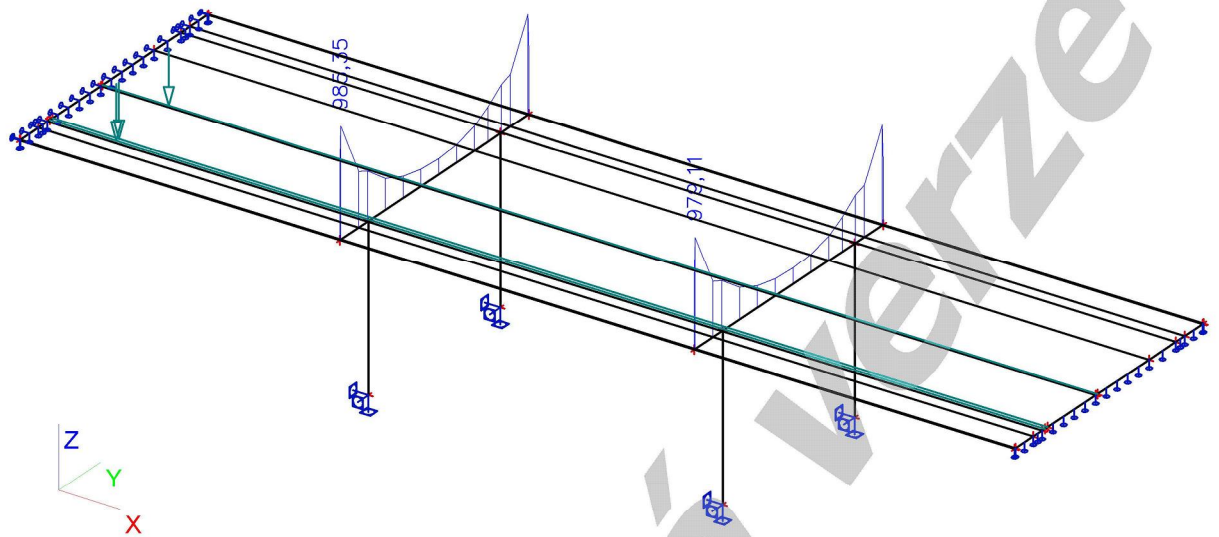

10. gr5 LM3-1800 rov1 max mxD+

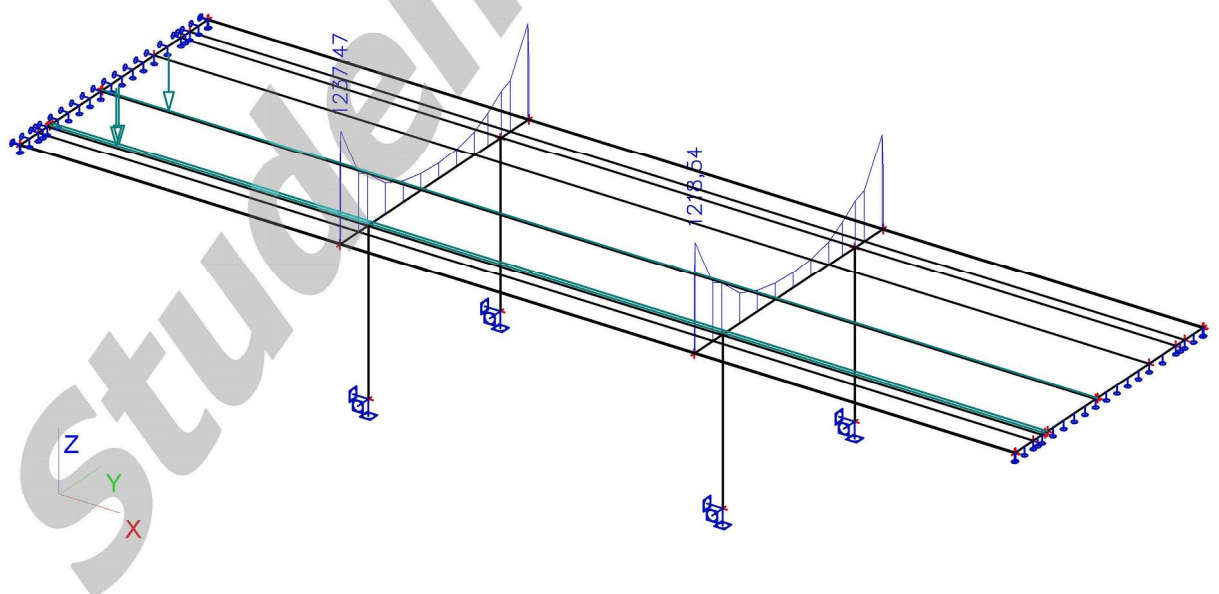

11. gr5 LM3-1800 rov2 max mxD+

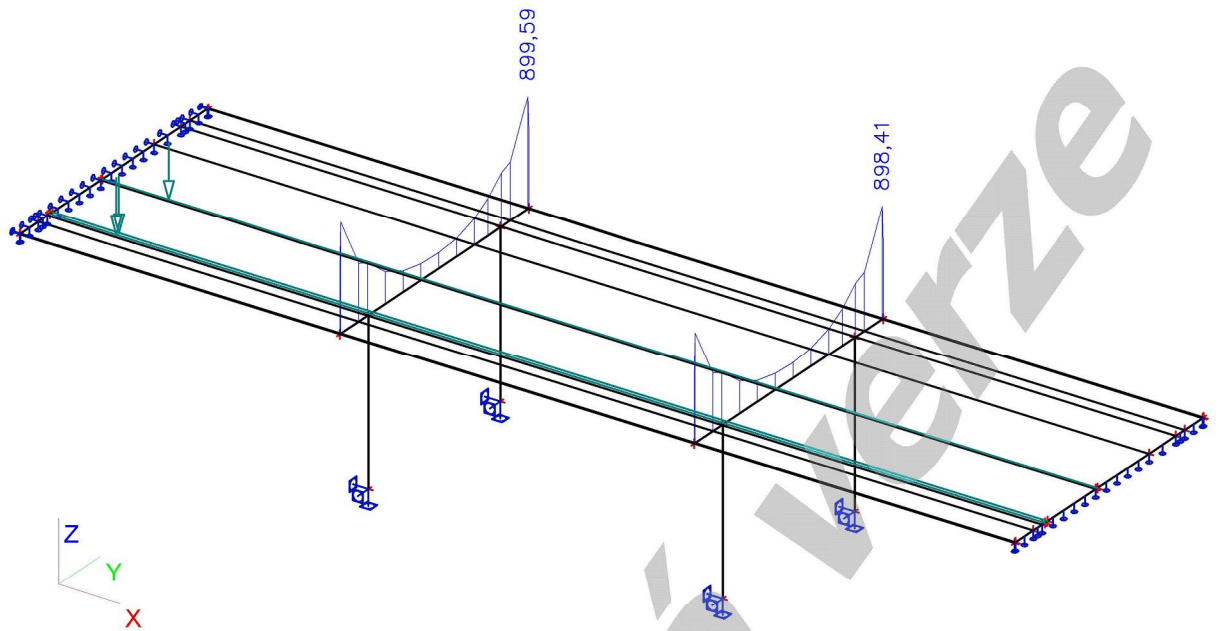

12. gr5 LM3-1800 rov3 max mxD+

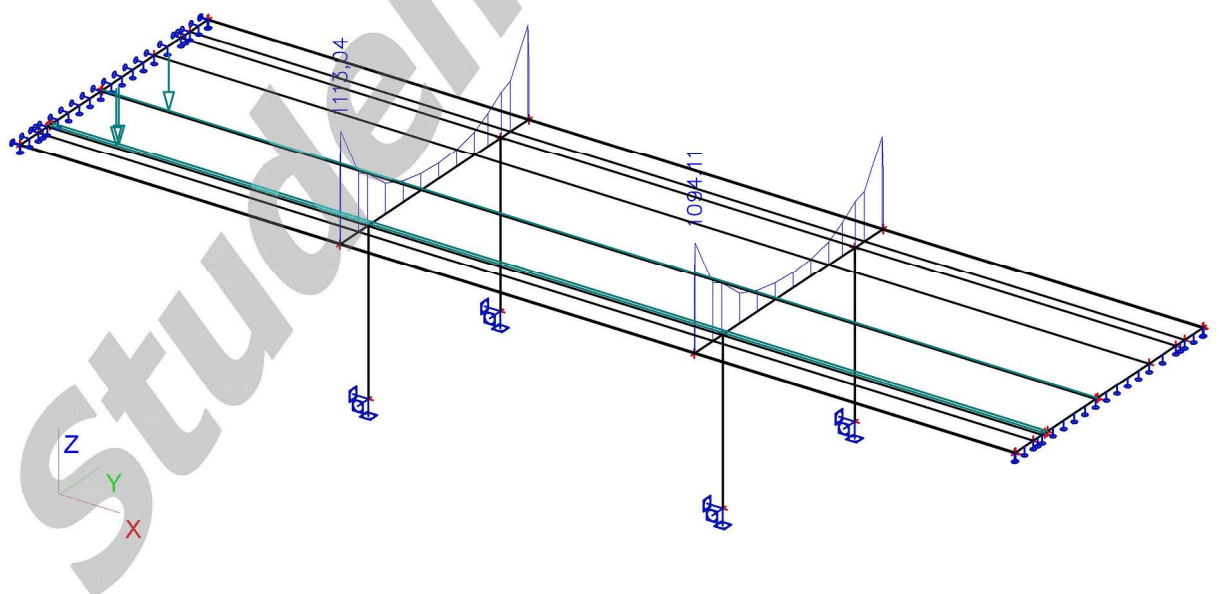

13. gr5 LM3-3000 rov1 max mxD+

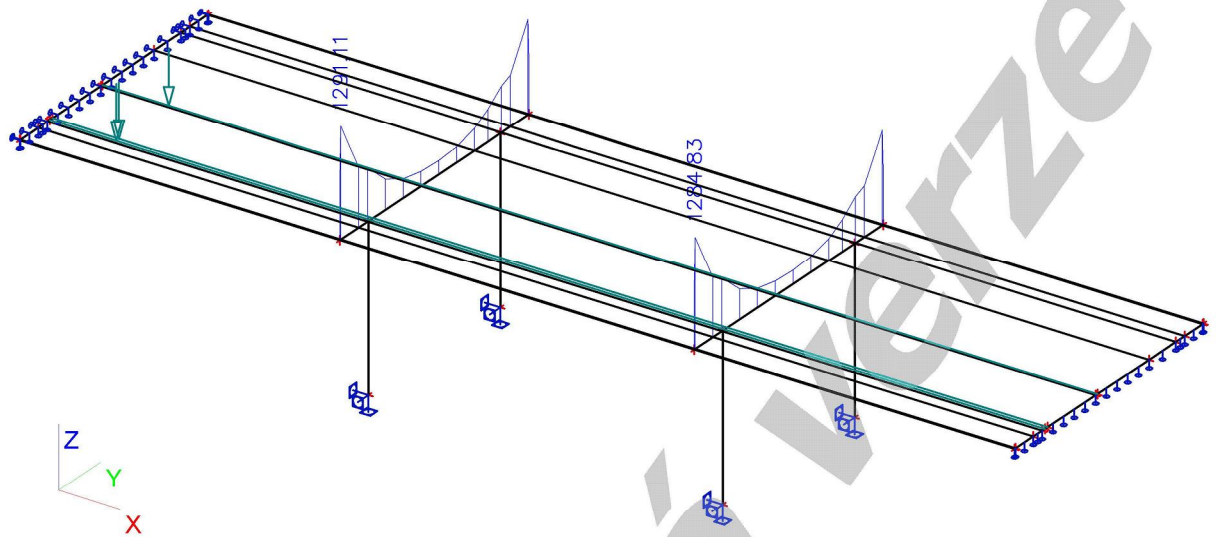

14. gr5 LM3-3000 rov2 max mxD+

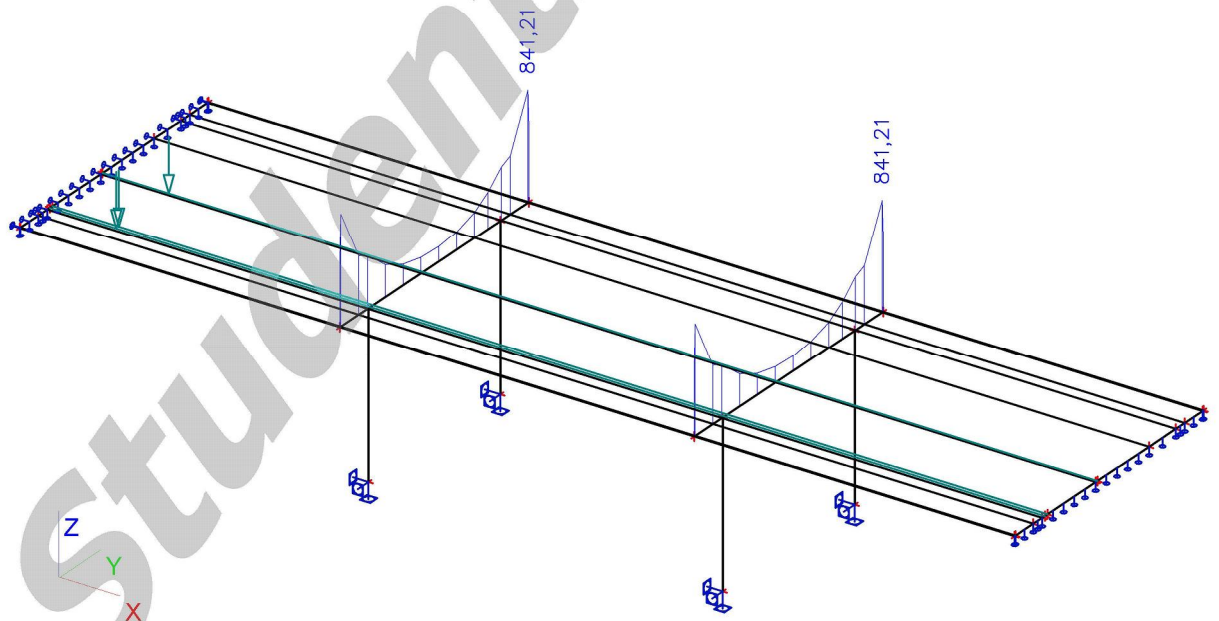

15. gr5 LM3-3000 rov3 max mxD+

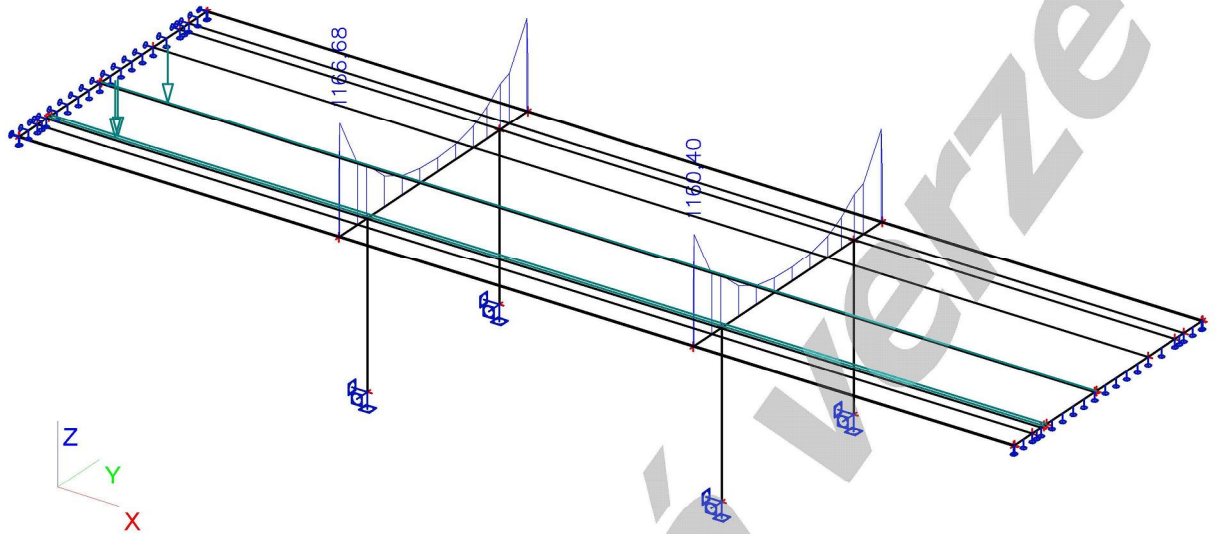

16. gr1a rov1 max mxd-

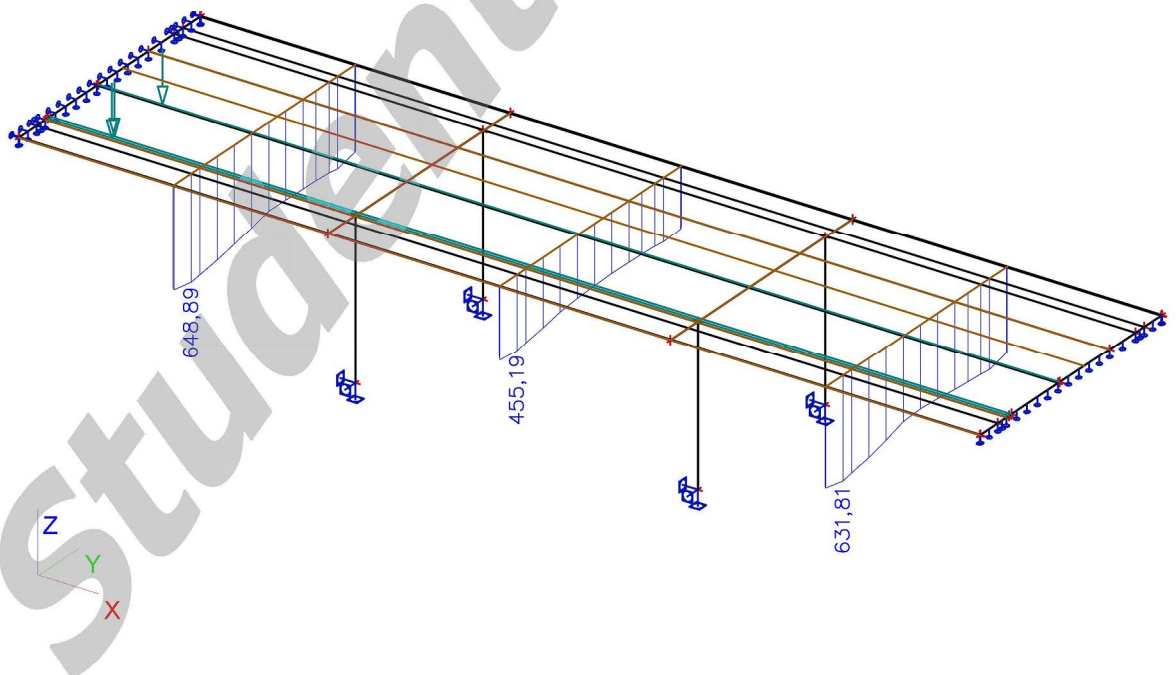

17. gr1a rov2 max mxd-

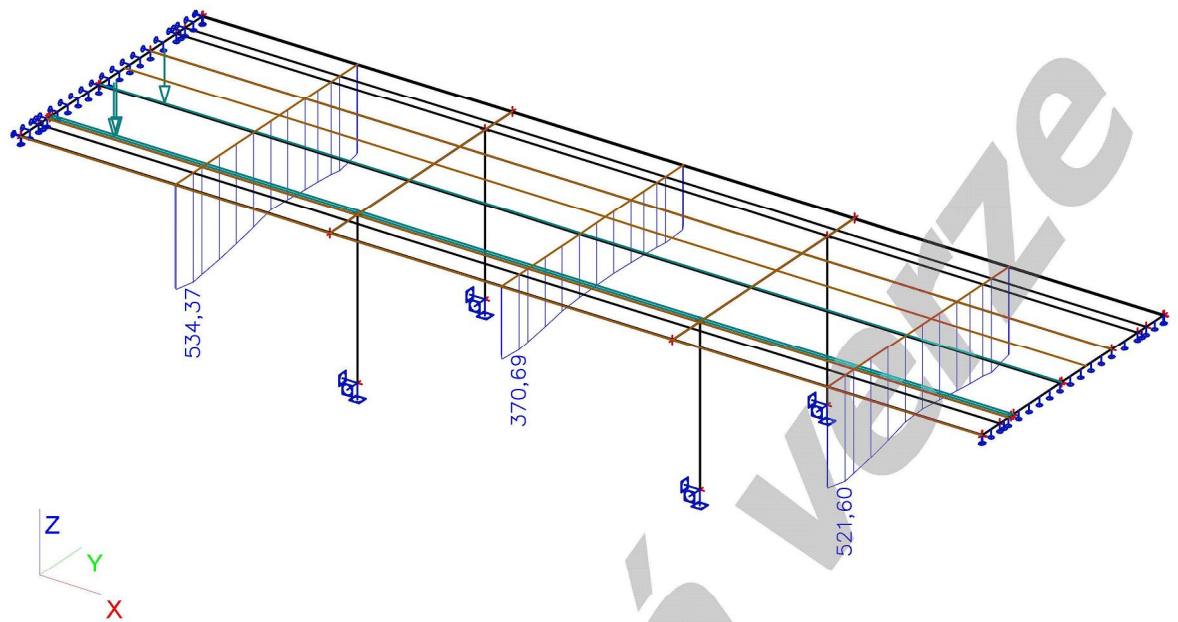

18. gr1a rov3 max mxd-

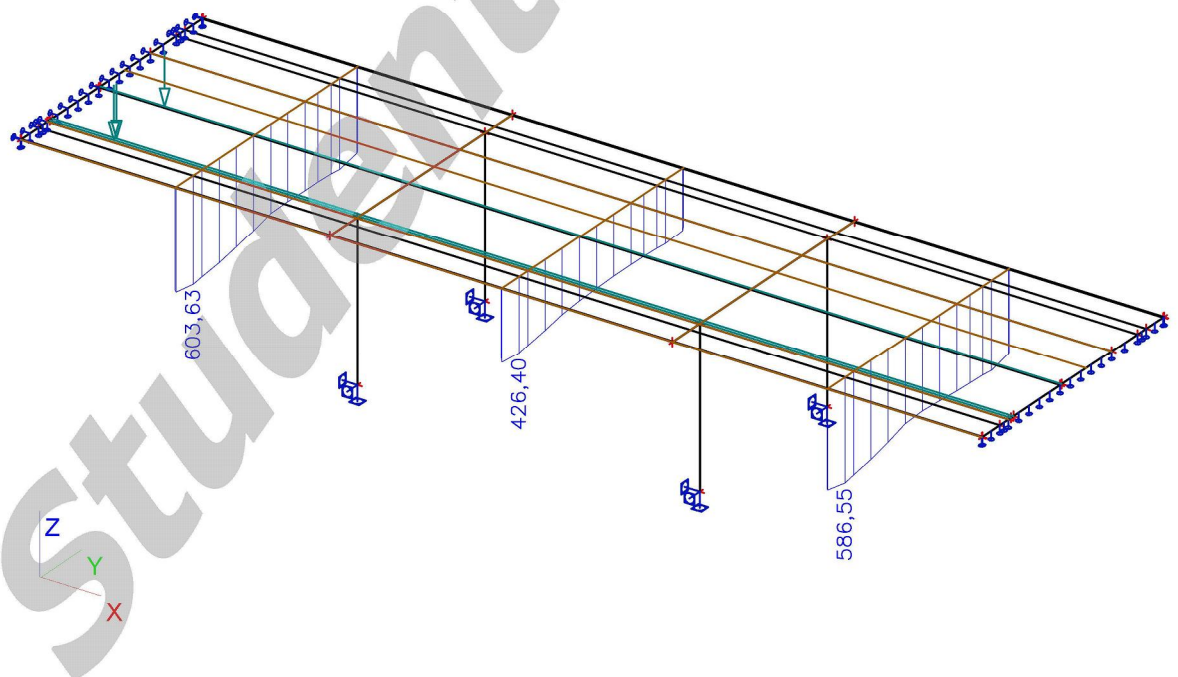

19. gr4 rov1 max mxd-

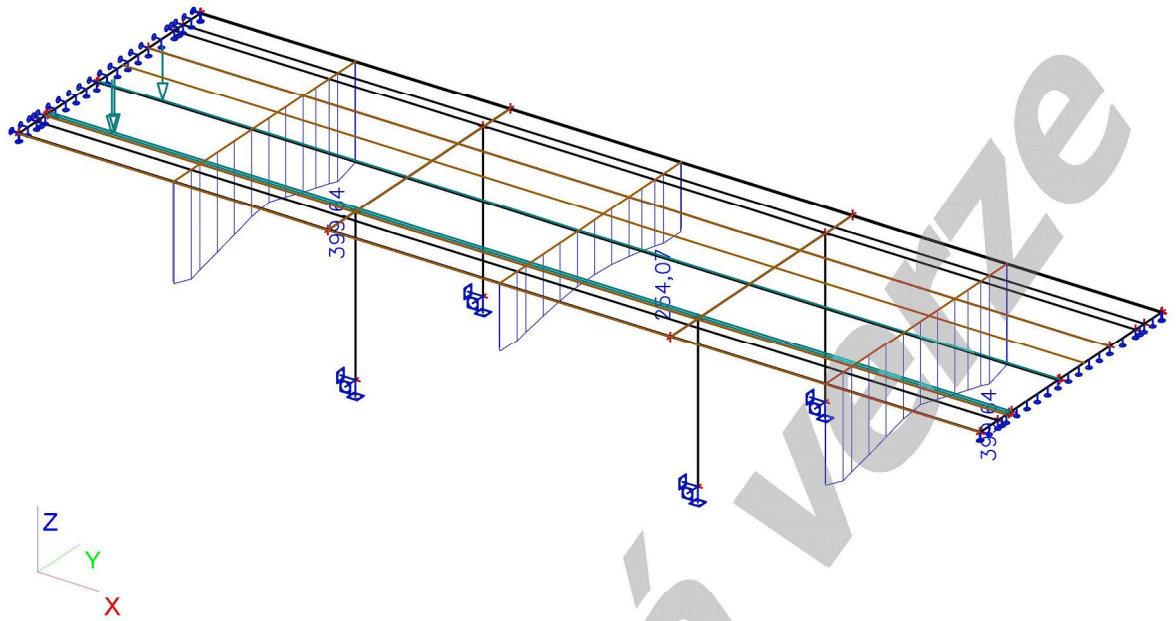

20. gr4 rov2 max mxd-

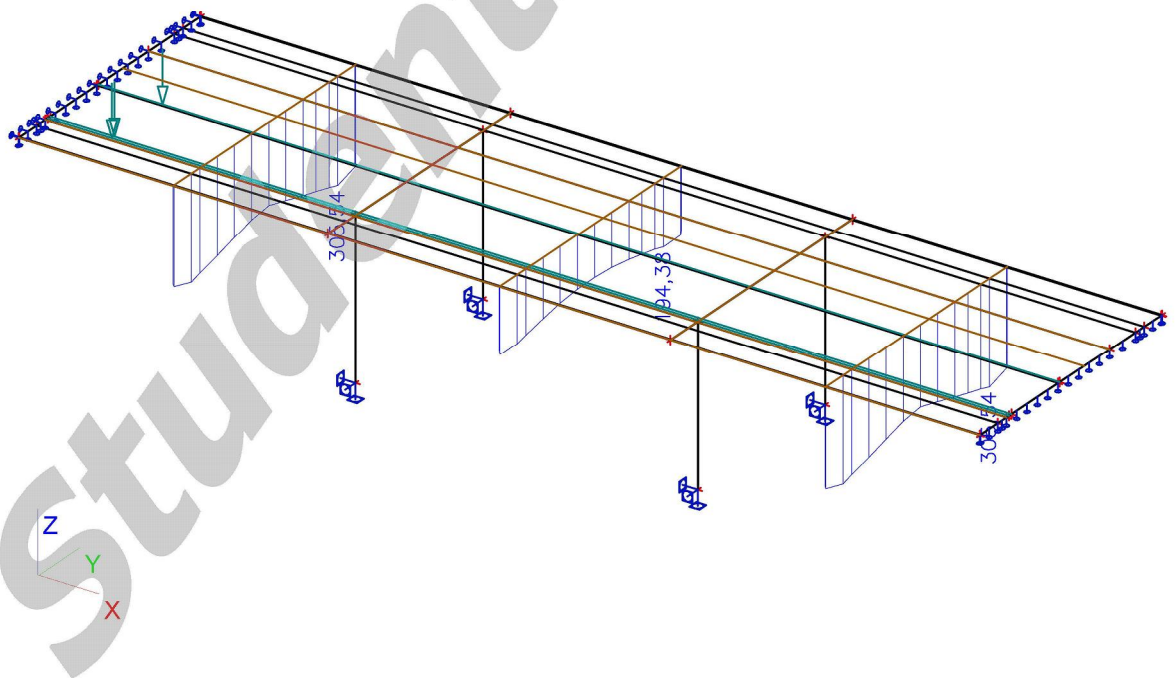

21. gr4 rov3 max mxd-

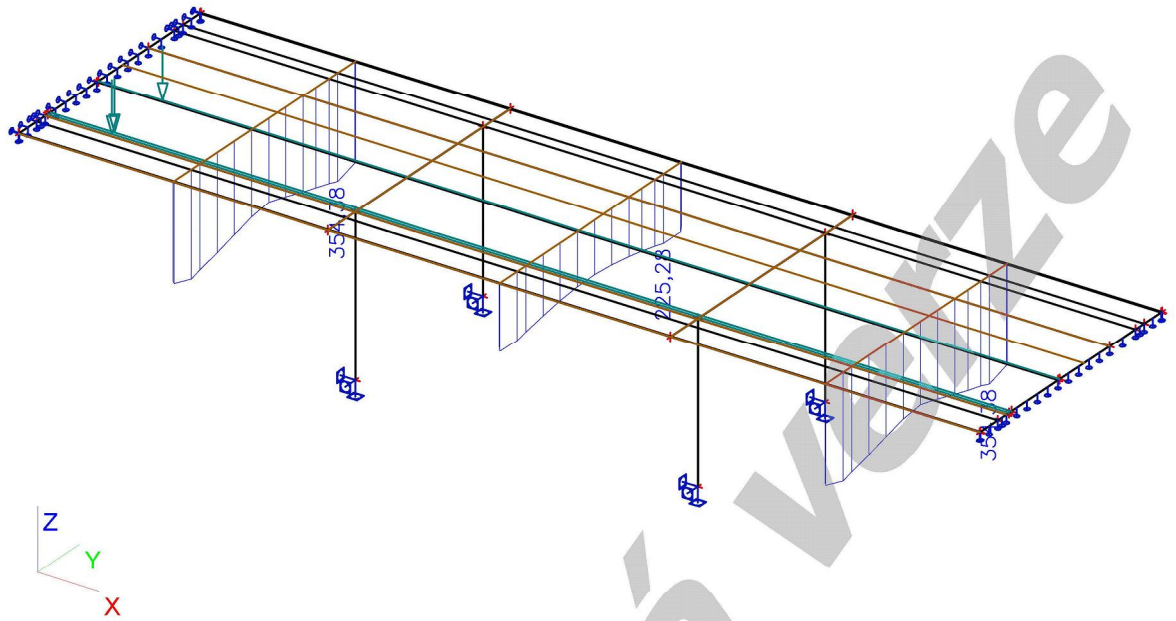

22. gr5 LM3-900 rov1 max mxd-

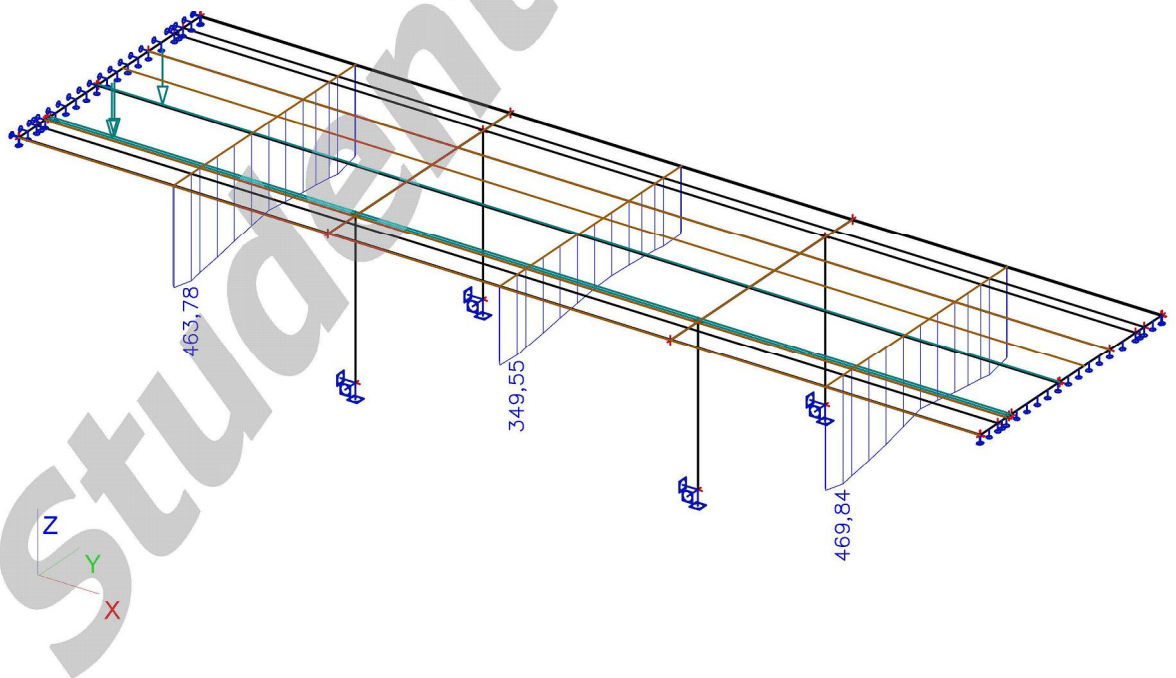

23. gr5 LM3-900 rov2 max mxd-

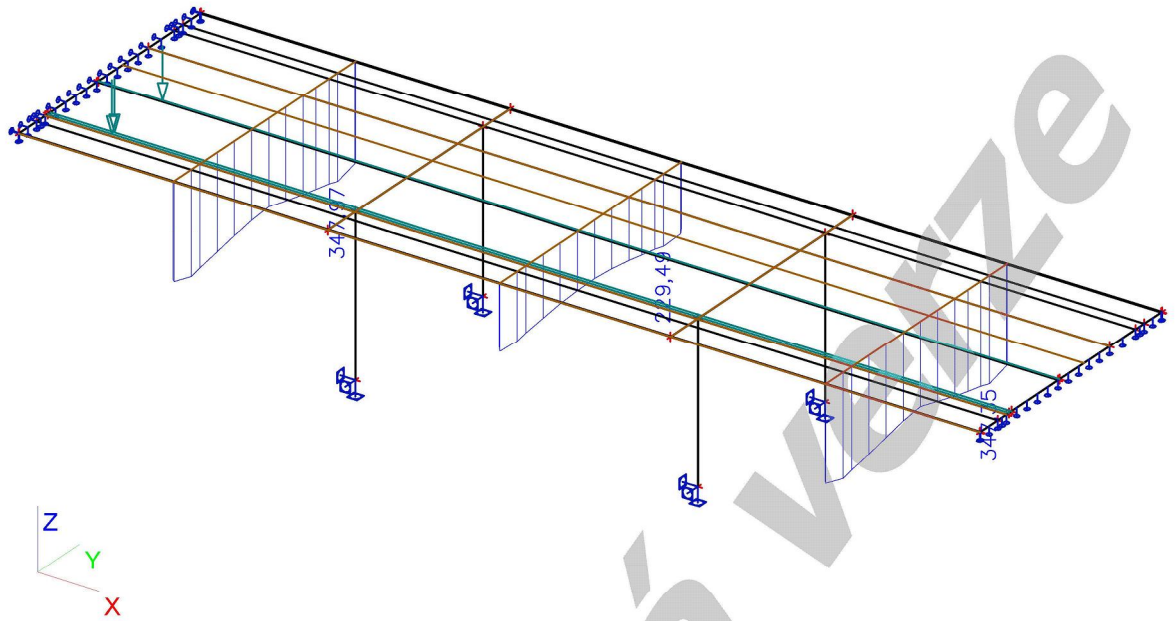

24. gr5 LM3-900 rov3 max mxd-

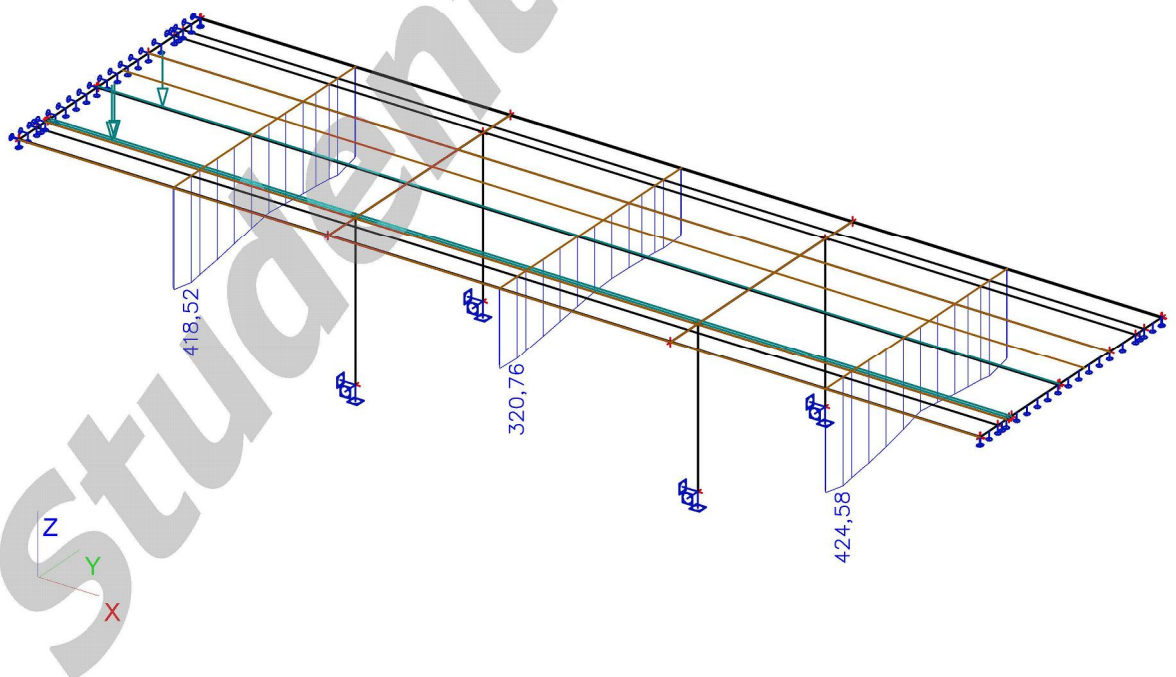

25. gr5 LM3-1800 rov1 max mxd-

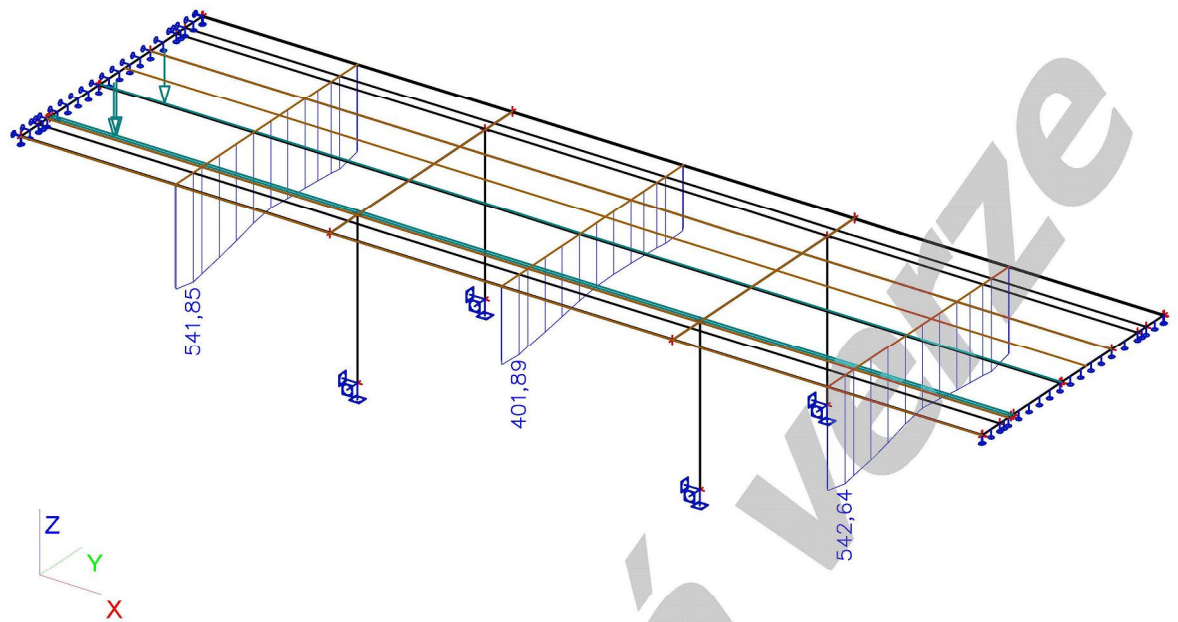

26. gr5 LM3-1800 rov2 max mxd-

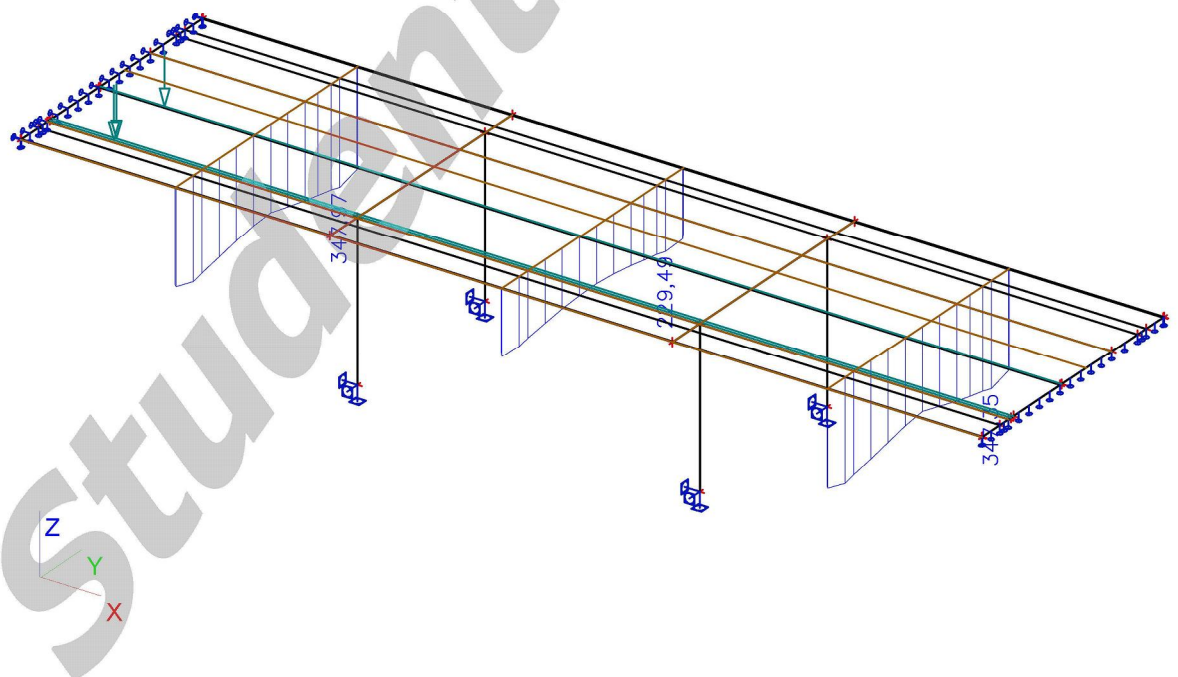

27. gr5 LM3-1800 rov3 max mxd-

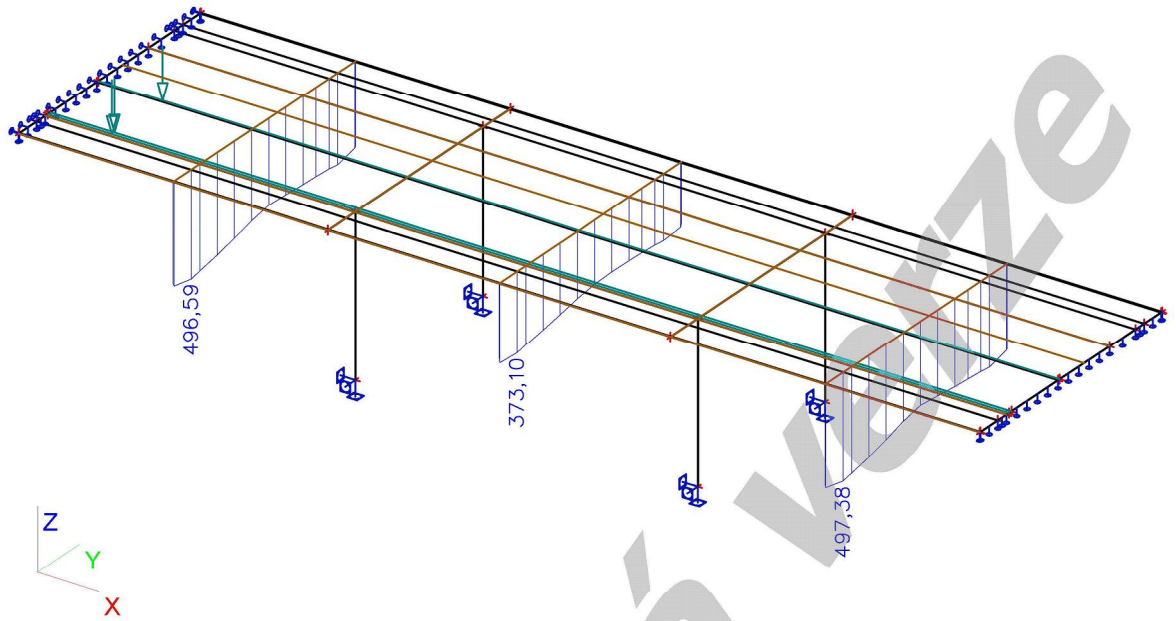

28. gr5 LM3-3000 rov1 max mxd-

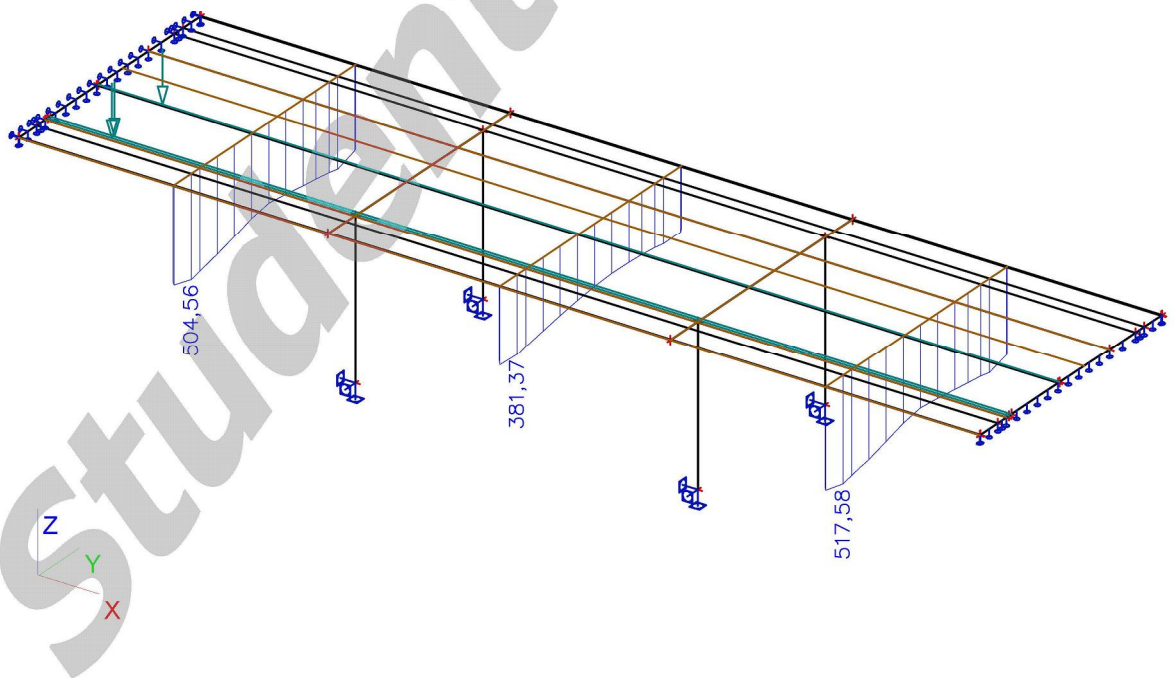

29. gr5 LM3-3000 rov2 max mxd-

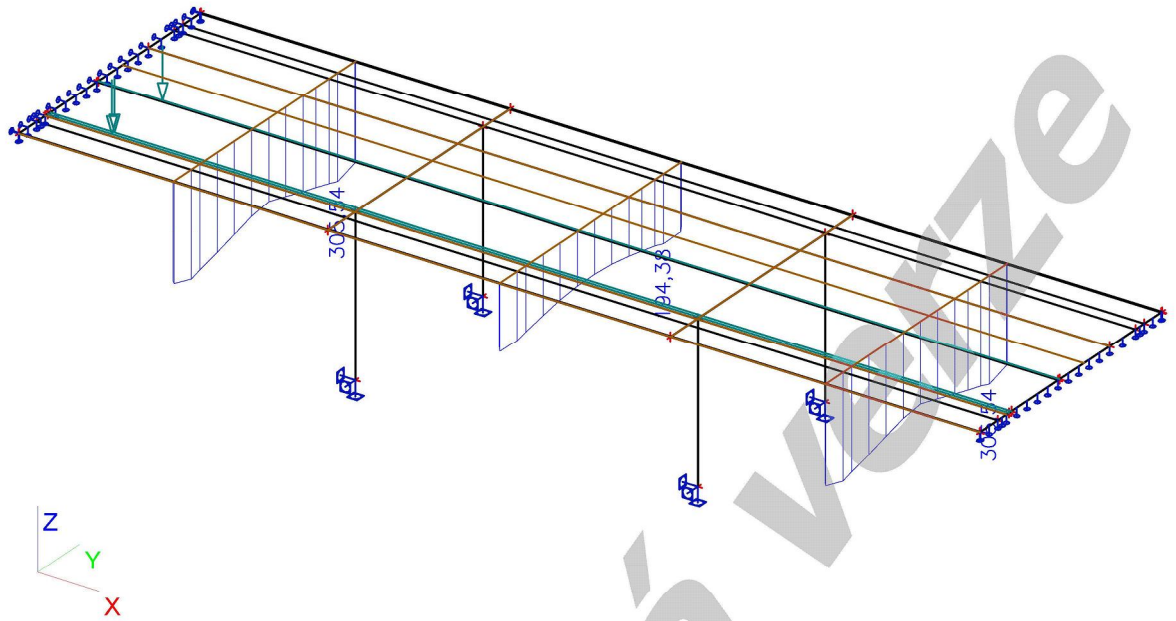

30. gr5 LM3-3000 rov3 max mxd-

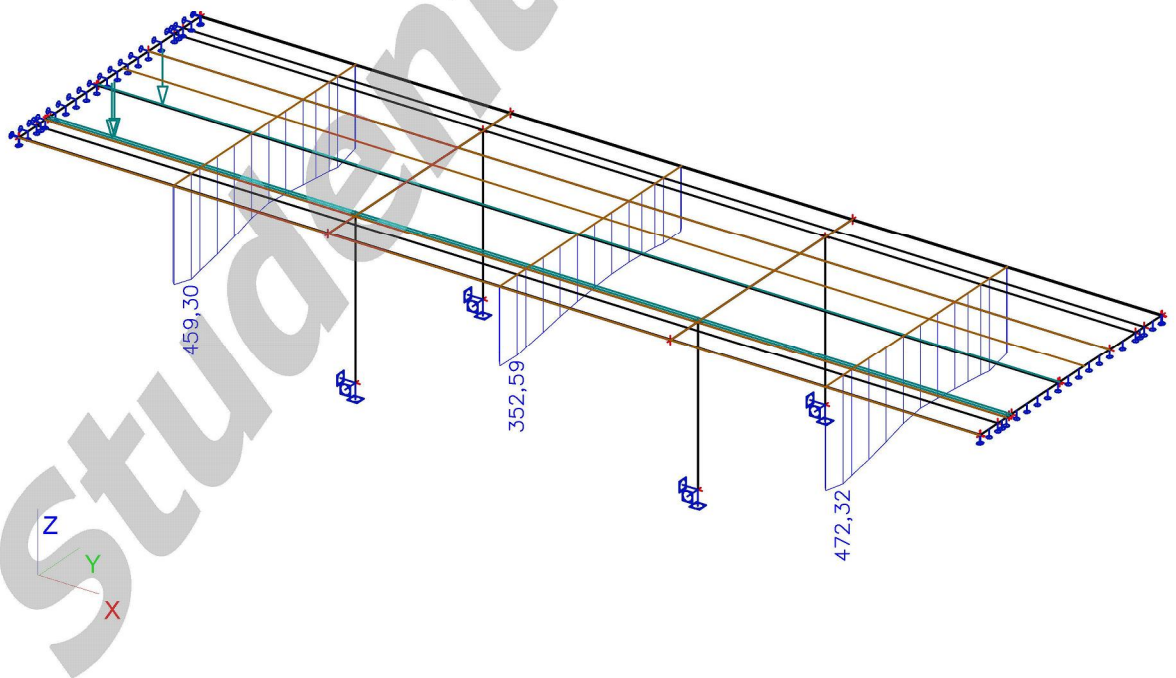

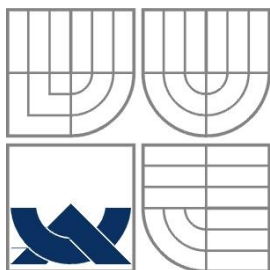

VYSOKÉ UČENÍ TECHNICKÉ V BRNĚ

BRNO UNIVERSITY OF TECHNOLOGY

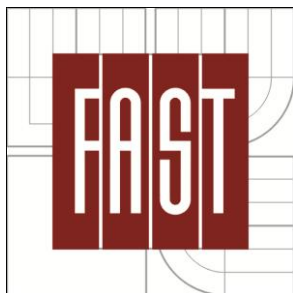

FAKULTA STAVEBNÍ

ÚSTAV BETONOVÝCH A ZDĚNÝCH KONSTRUKCÍ

FACULTY OF CIVIL ENGINEERING

INSTITUTE OF CONCRETE AND MASONRY STRUCTURES

C3 – SKOŘEPINOVÝ MODEL – PŘÍČNÝ SMĚR

DIPLOMOVÁ PRÁCE

DIPLOMA THESIS

AUTOR PRÁCE

AUTHOR

BC. ZOLTÁN LACZKO

VEDOUCÍ PRÁCE

SUPERVISOR

DOC. ING. LADISLAV KLUSÁČEK CSC.

BRNO 2012

1. gr1a rov1 myD+

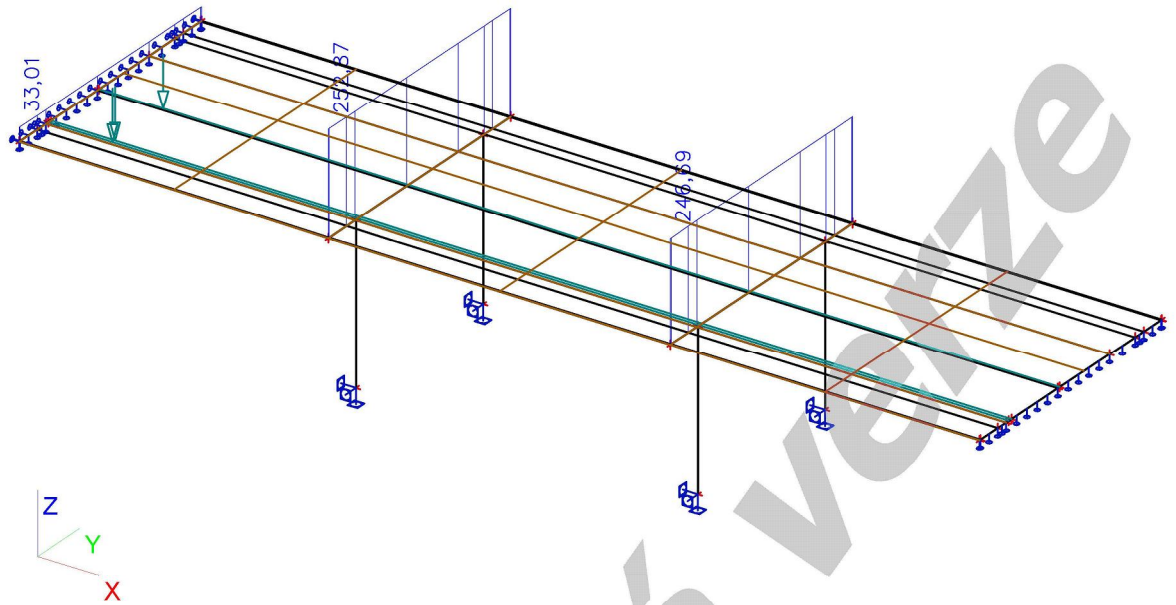

2. gr1a rov2 myD+

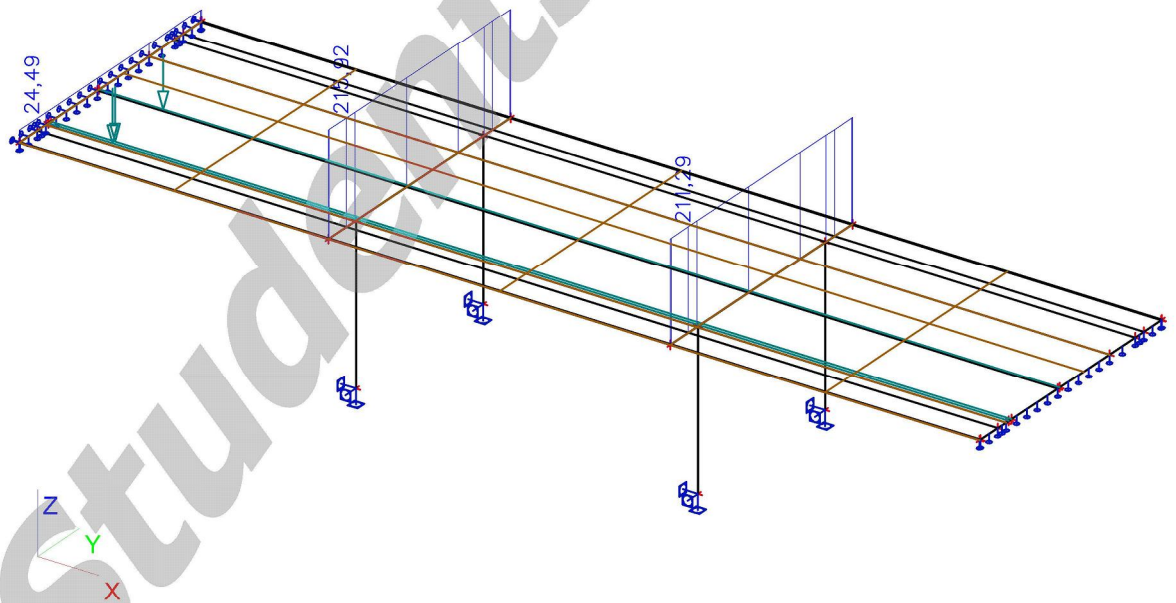

3. gr1a rov3 myD+

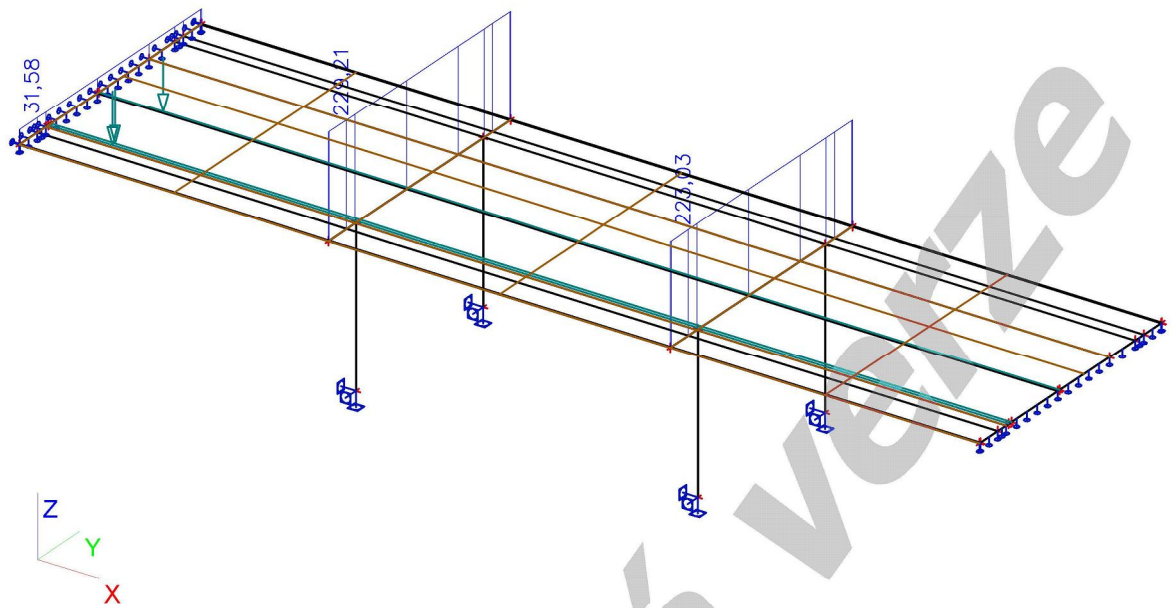

4. gr4 rov1 myD+

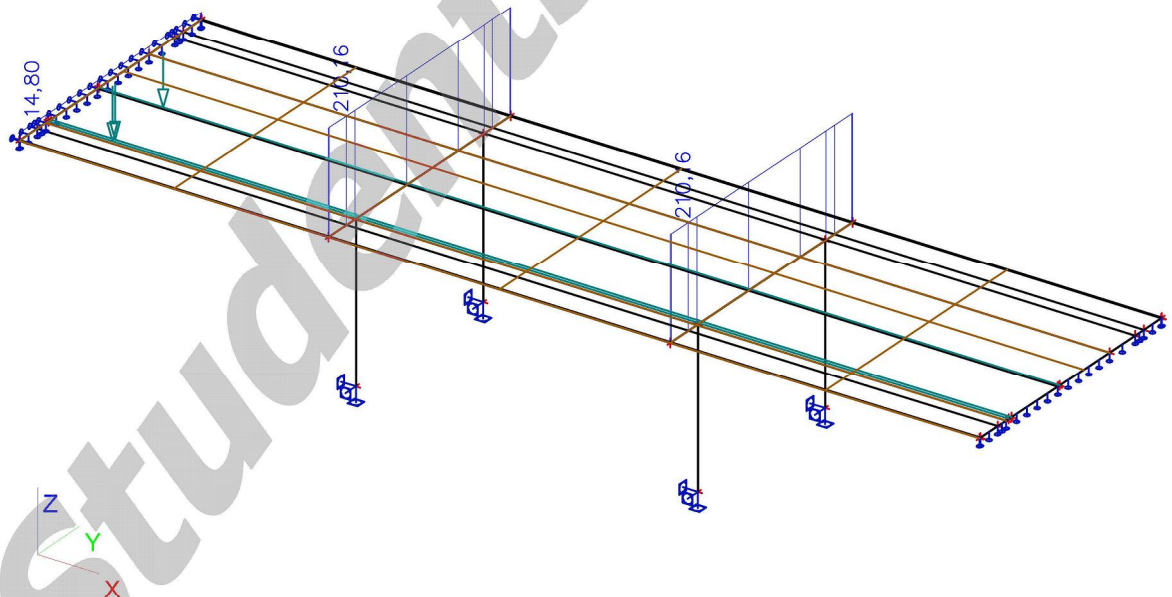

5. gr4 rov2 myD+

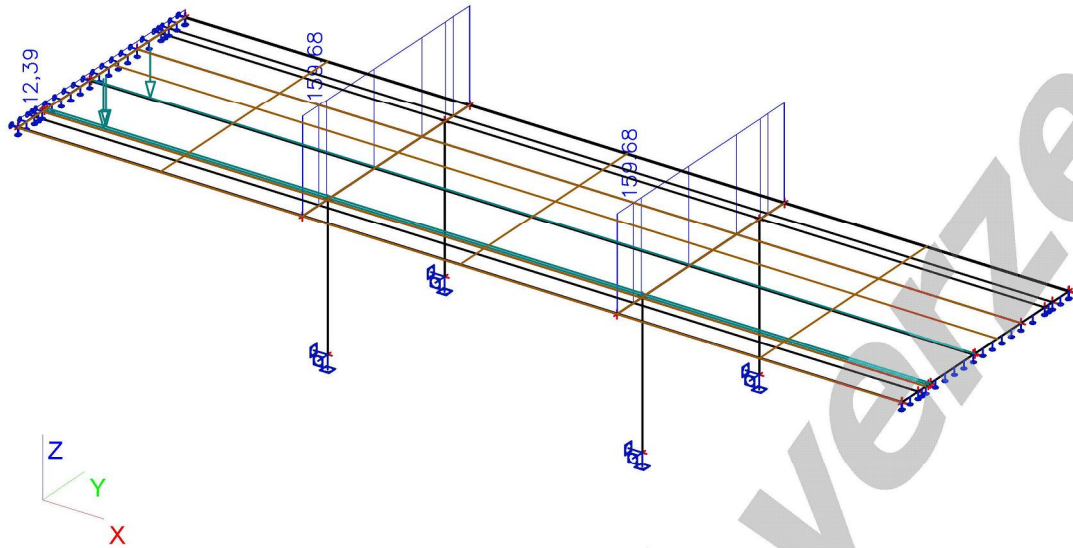

6. gr4 rov3 myD+

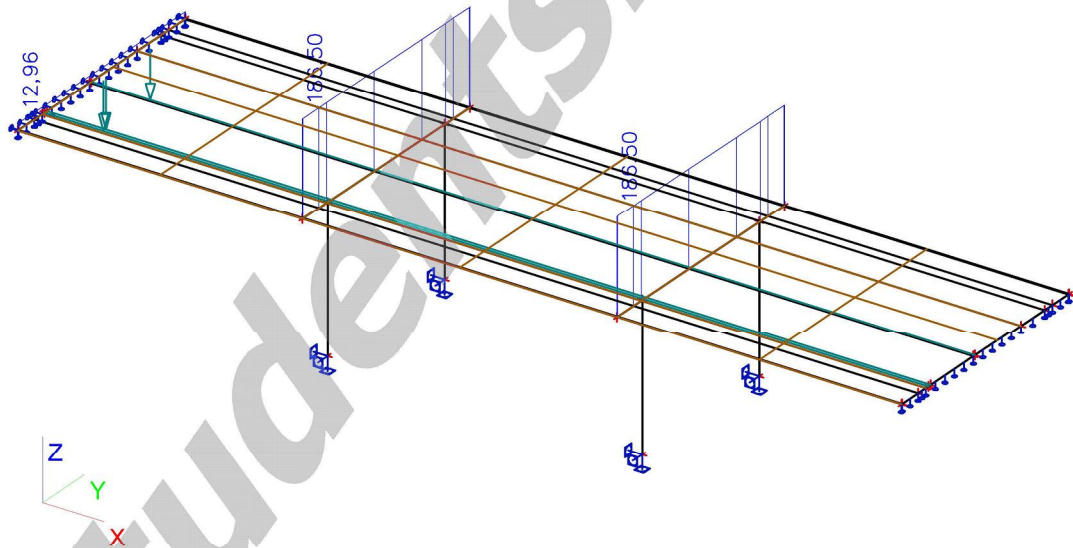

7. gr5 LM3-900 rov1 myD+

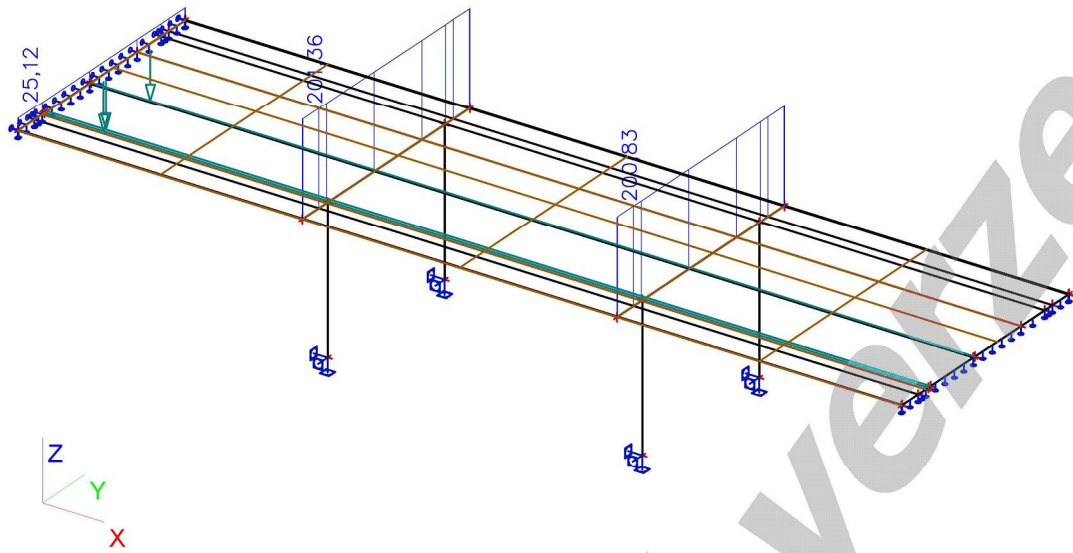

8. gr5 LM3-900 rov2 myD+

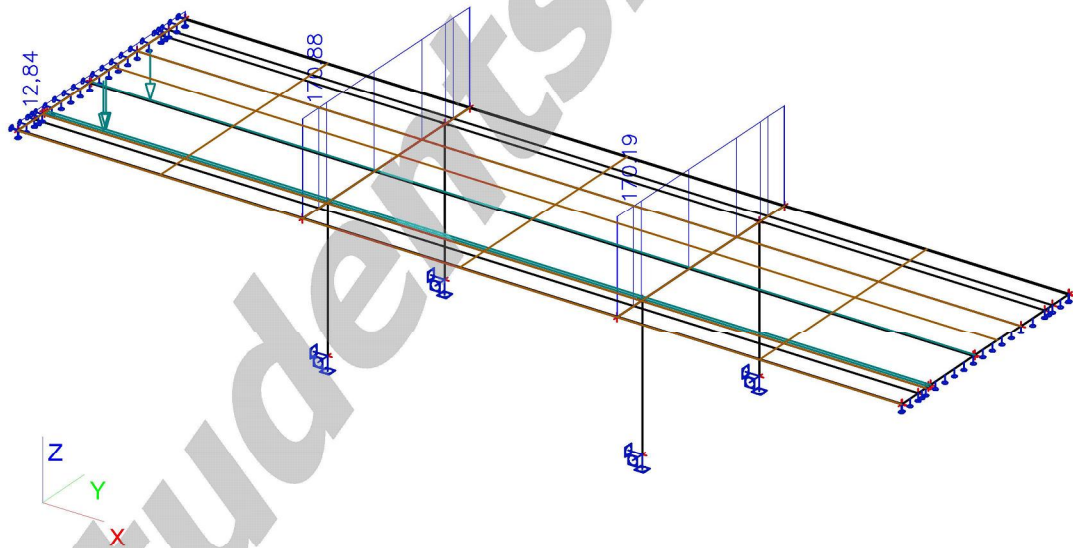

9. gr5 LM3-900 rov3 myD+

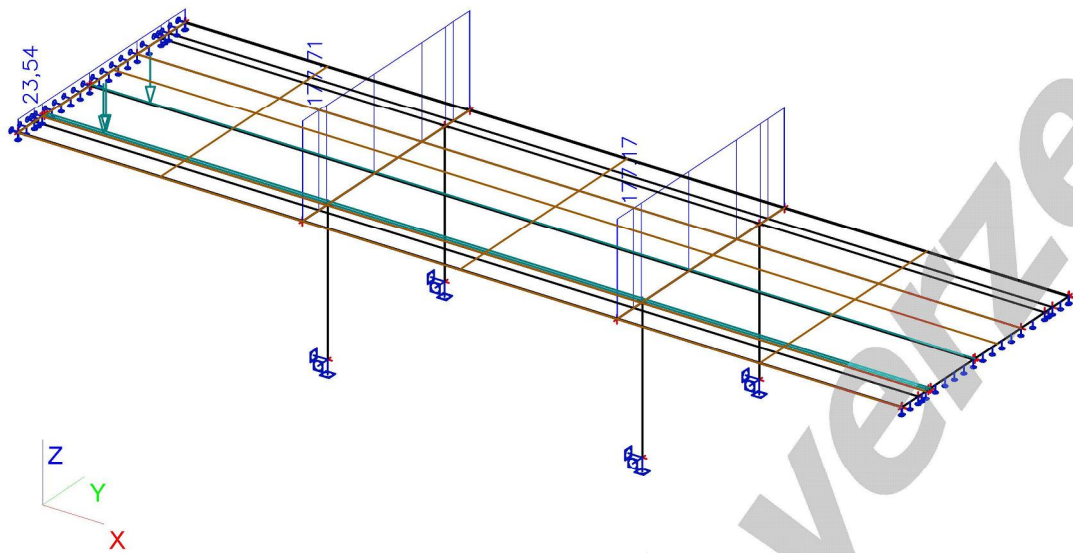

10. gr5 LM3-1800 rov1 myD+

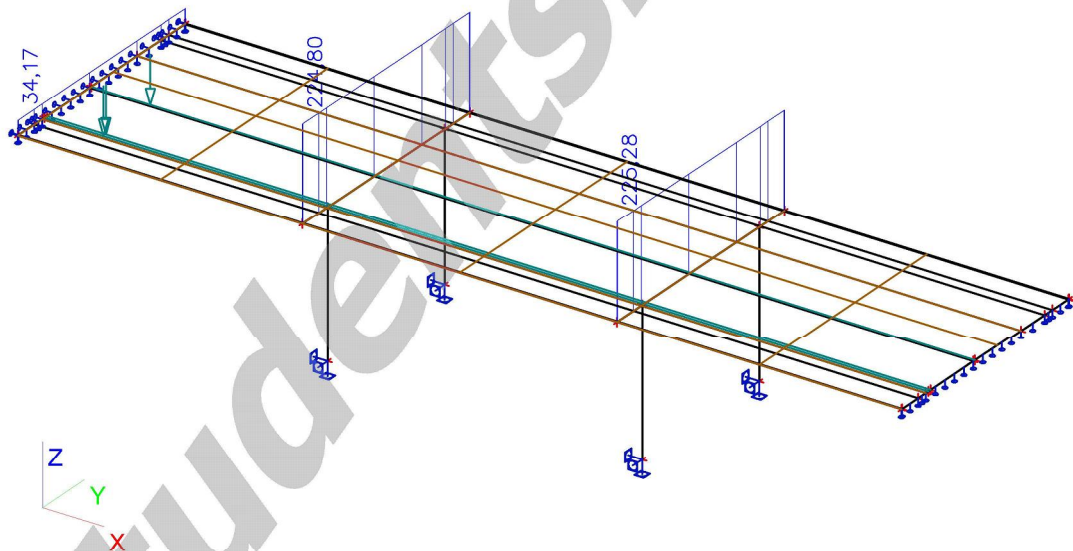

11. gr5 LM3-1800 rov2 myD+

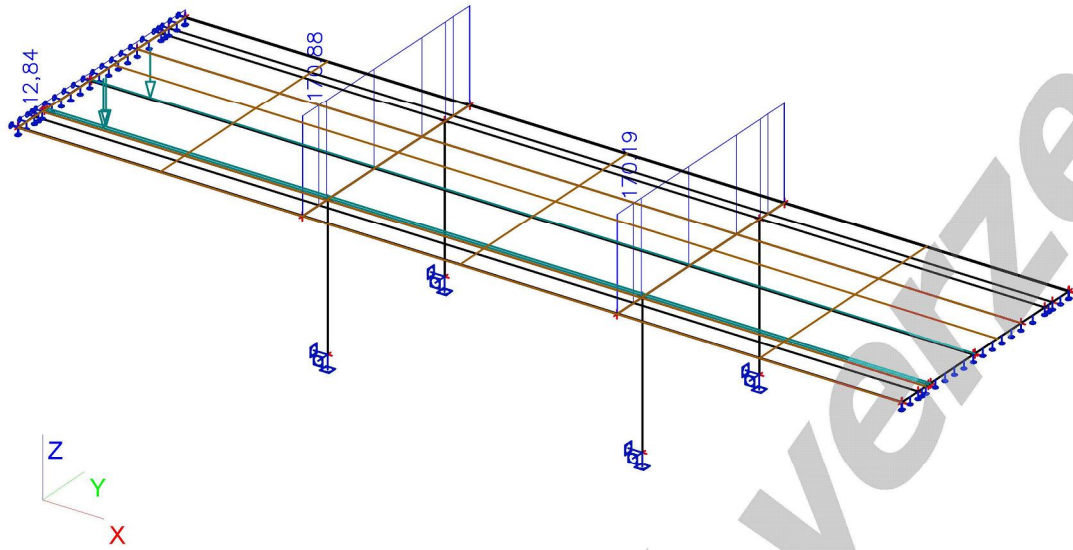

12. gr5 LM3-1800 rov3 myD+

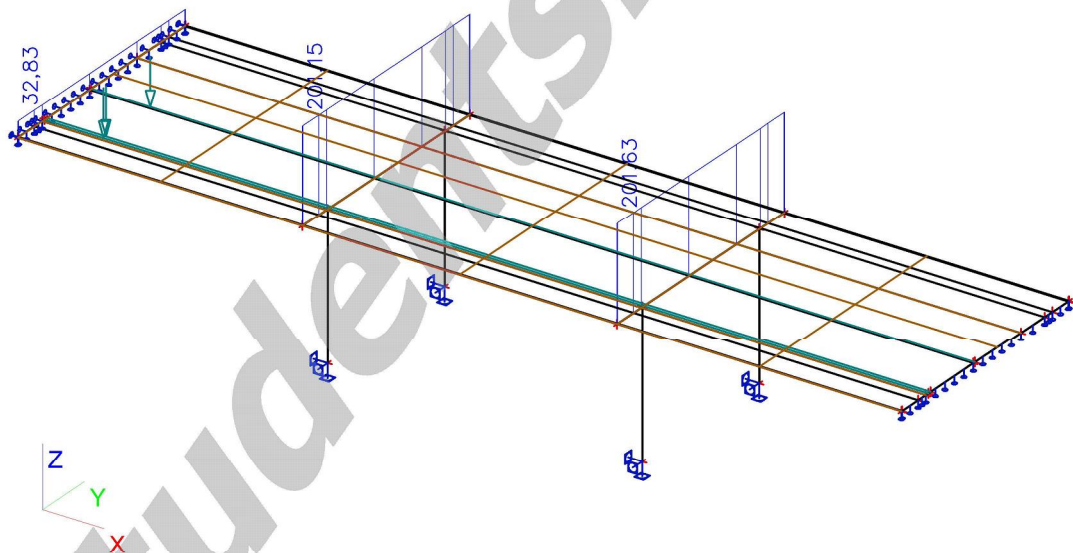

13. gr5 LM3-3000 rov1 myD+

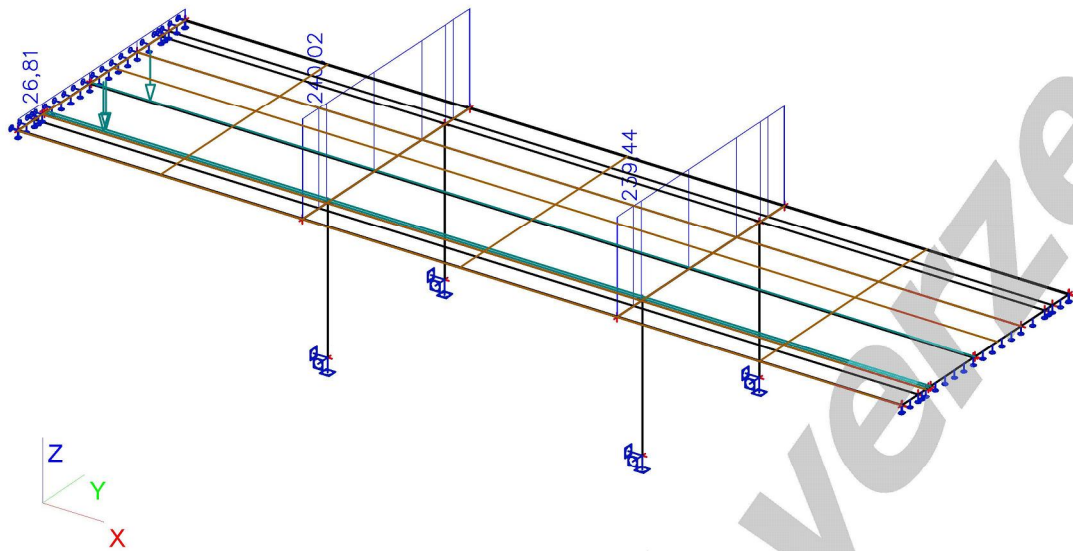

14. gr5 LM3-3000 rov2 myD+

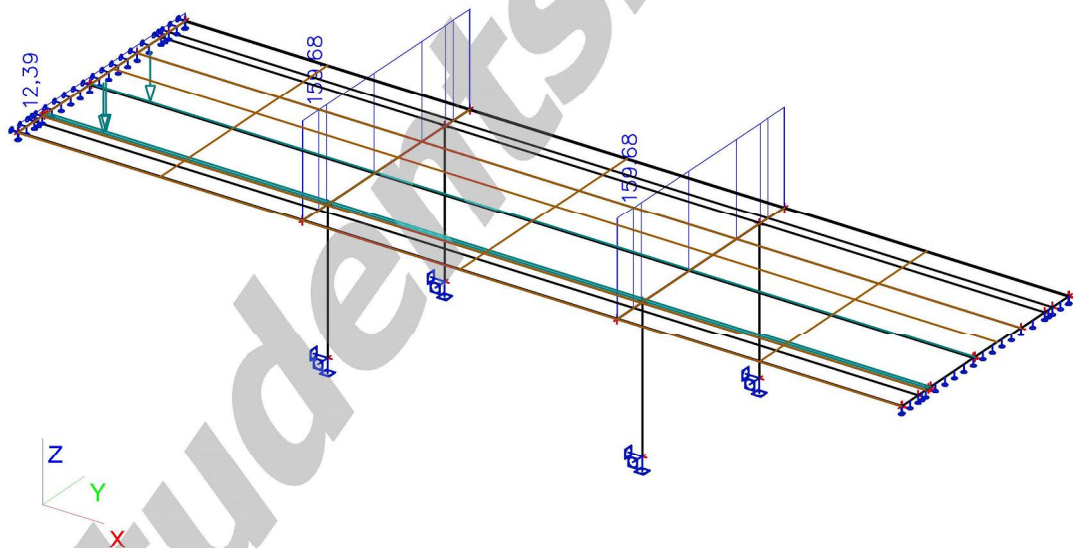

15. gr5 LM3-3000 rov3 myD+

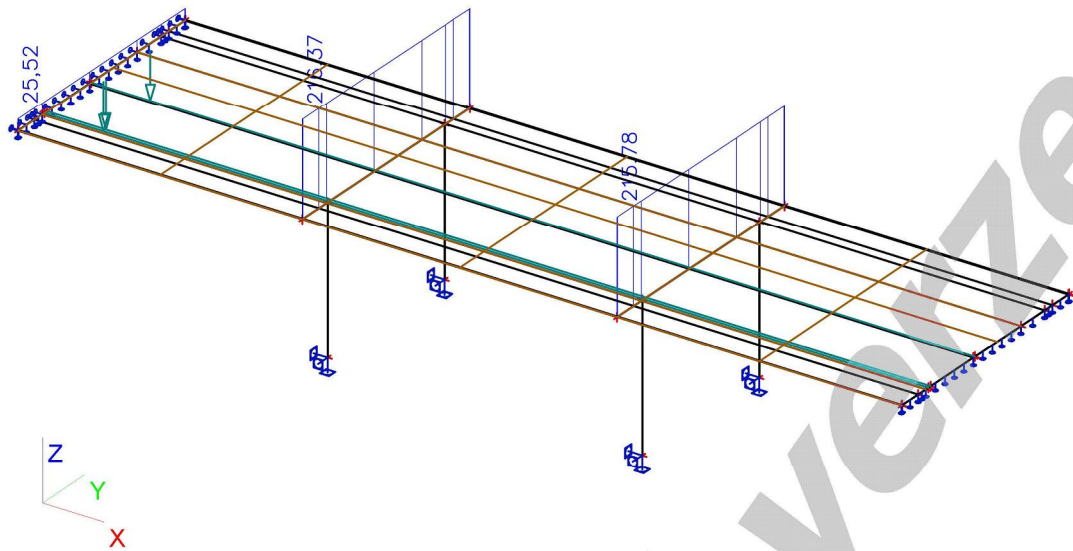

16. gr1a rov1 myD-

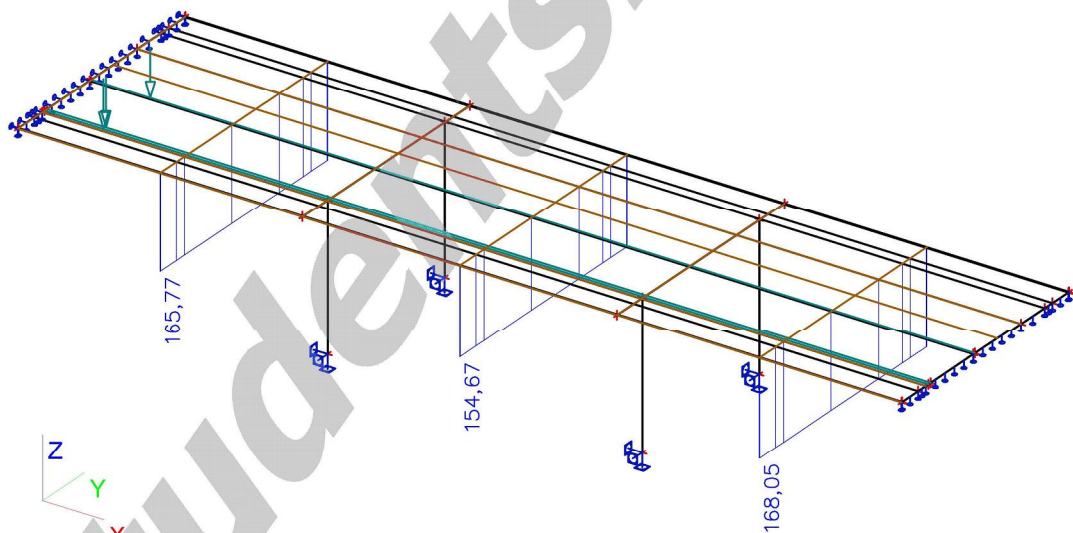

17. gr1a rov2 myD-

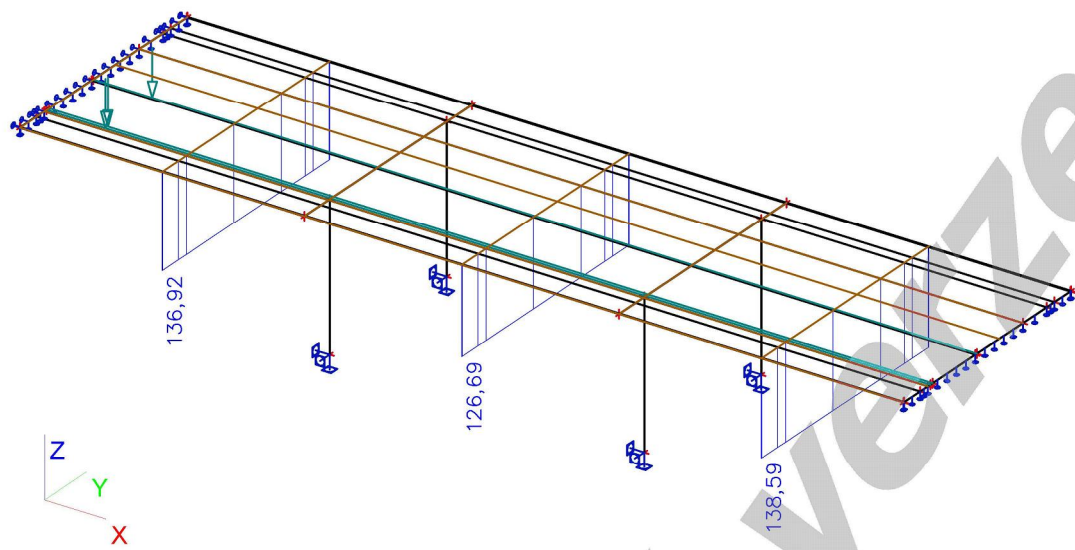

18. gr1a rov3 myD-

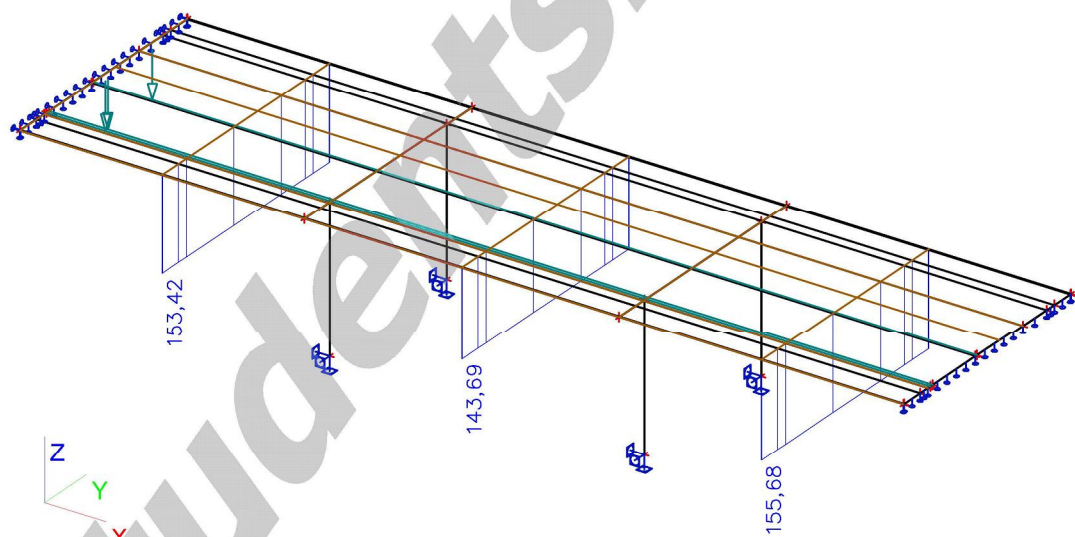

19. gr4 rov1 myD-

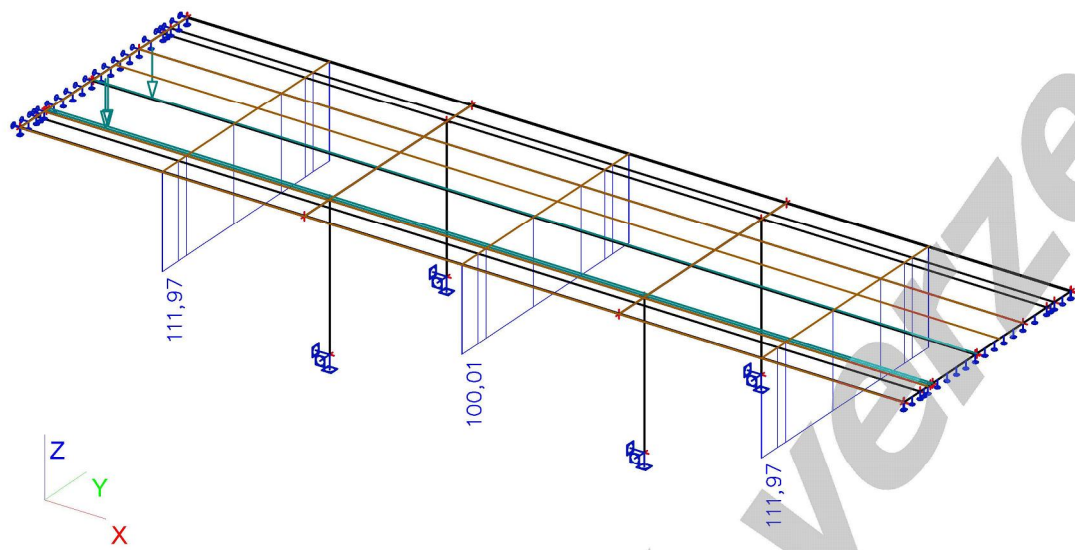

20. gr4 rov2 myD-

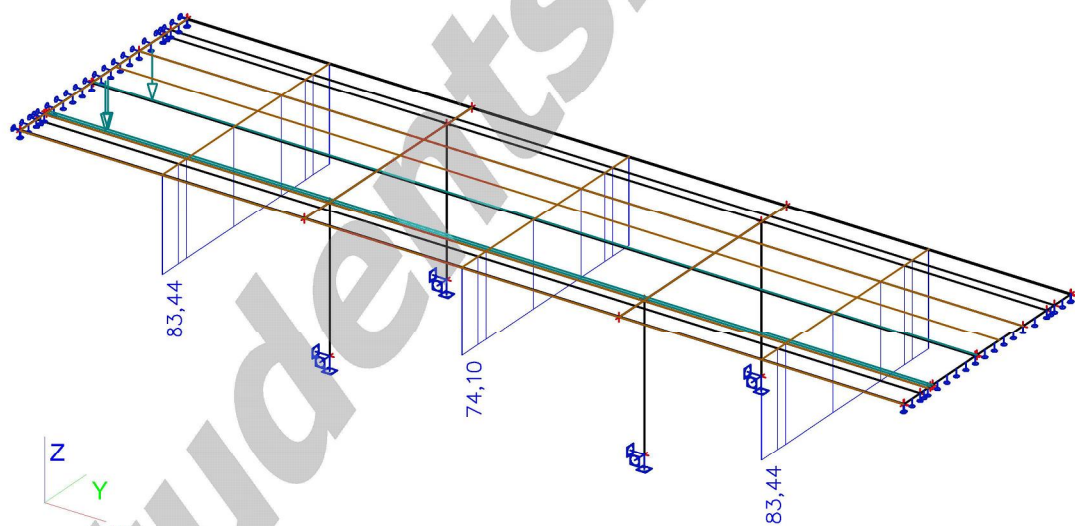

21. gr4 rov3 myD-

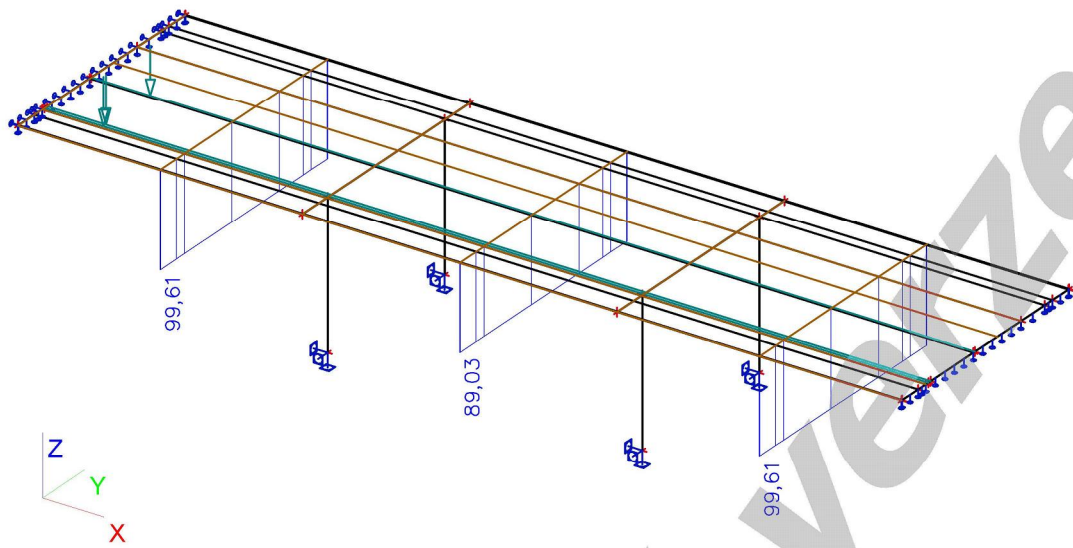

22. gr5 LM3-900 rov1 myD-

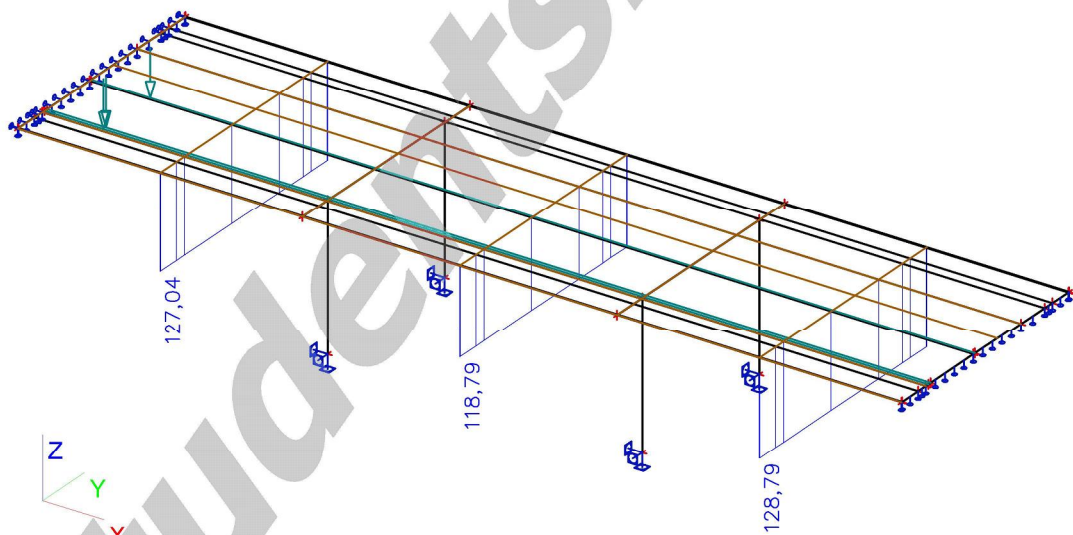

23. gr5 LM3-900 rov2 myD-

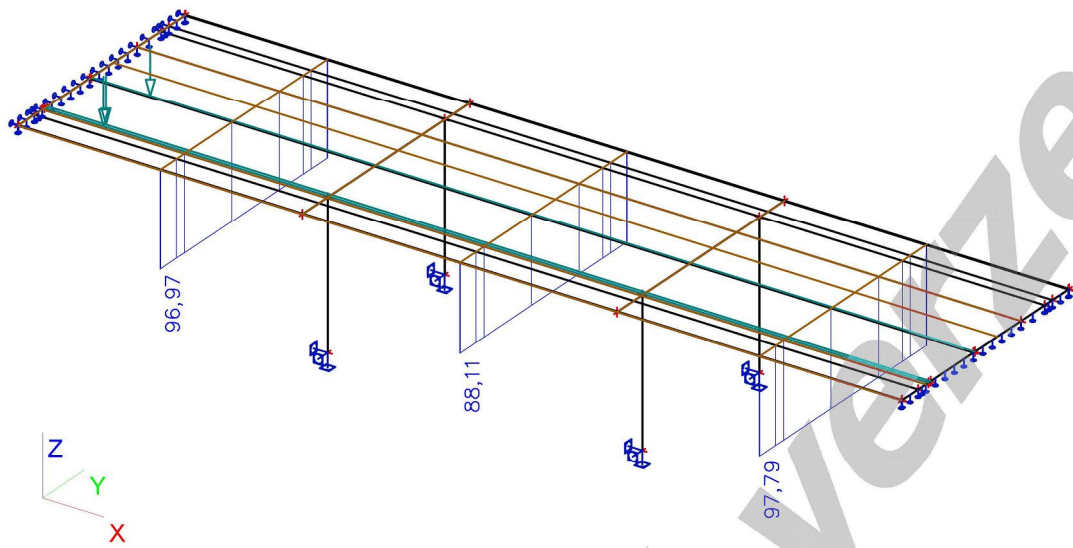

24. gr5 LM3-900 rov3 myD-

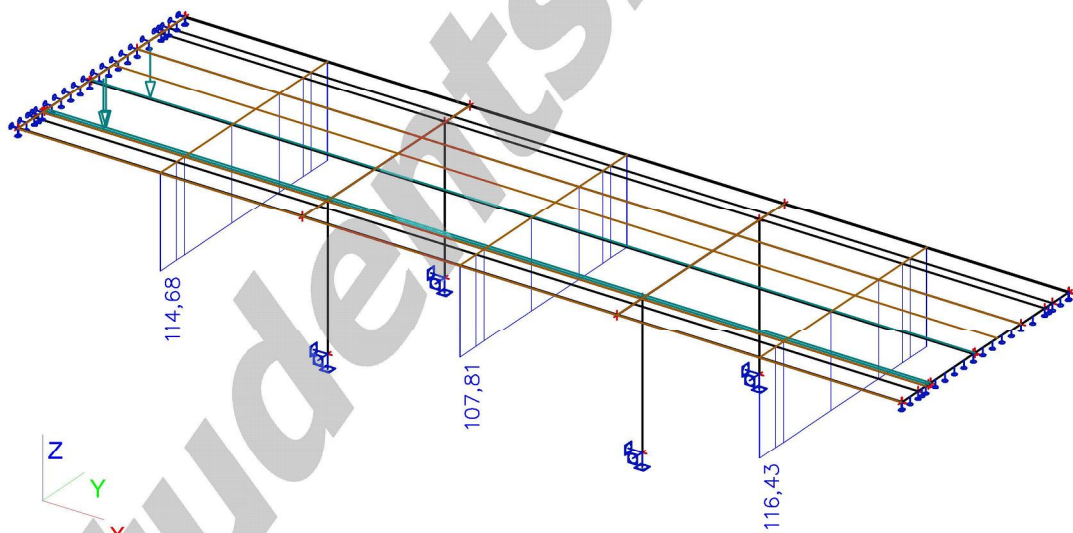

25. gr5 LM3-1800 rov1 myD-

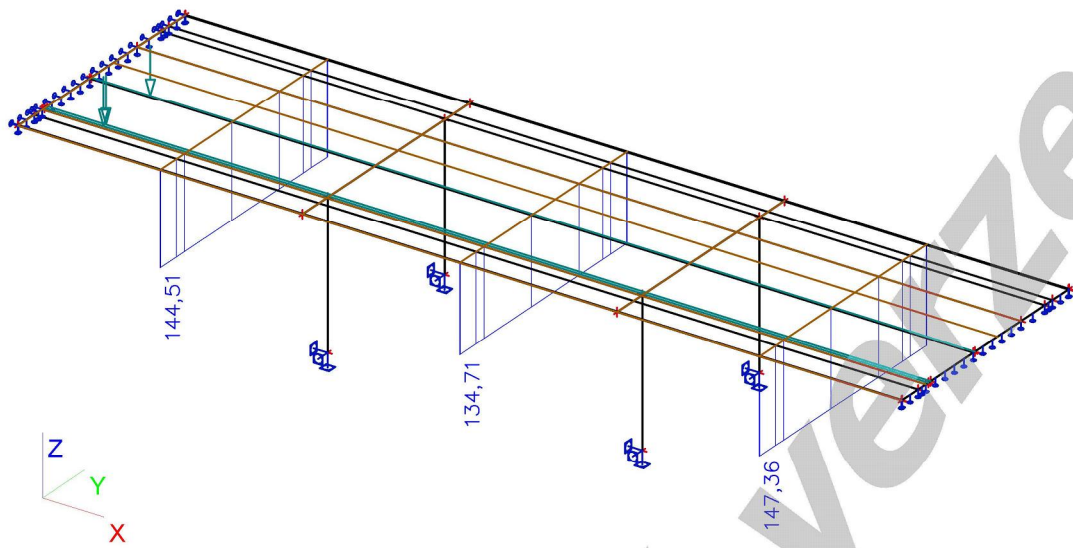

26. gr5 LM3-1800 rov2 myD-

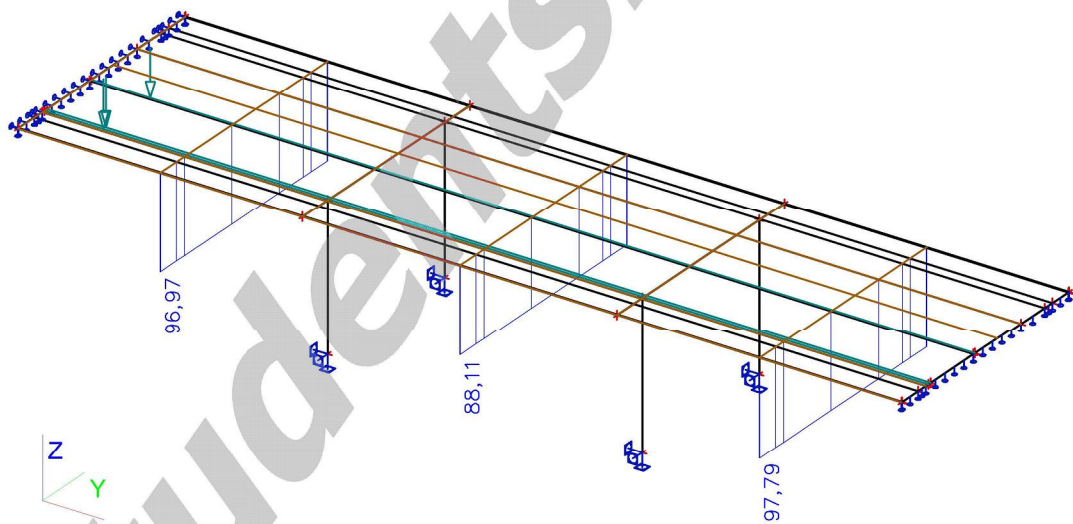

27. gr5 LM3-1800 rov3 myD-

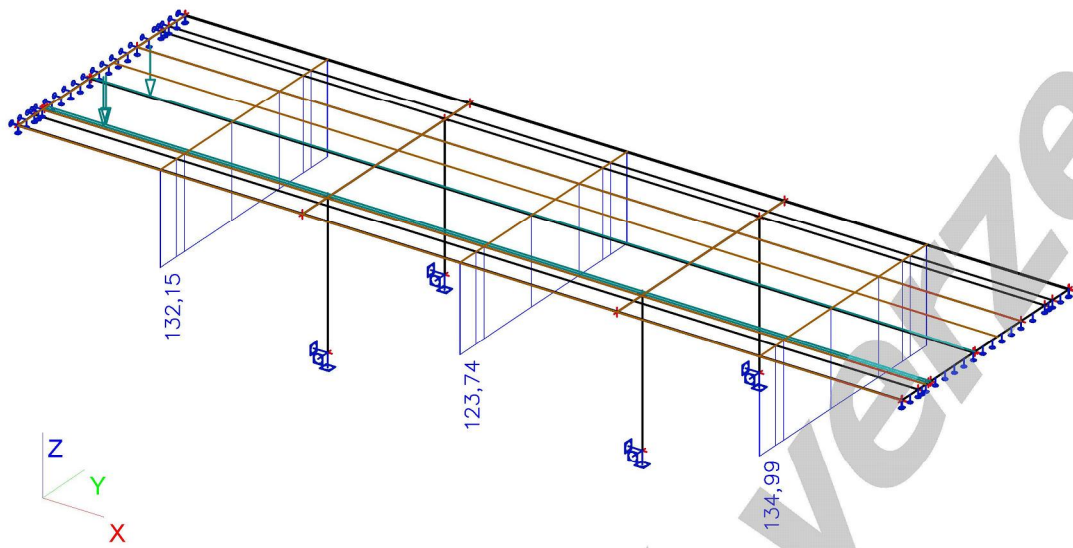

28. gr5 LM3-3000 rov1 myD-

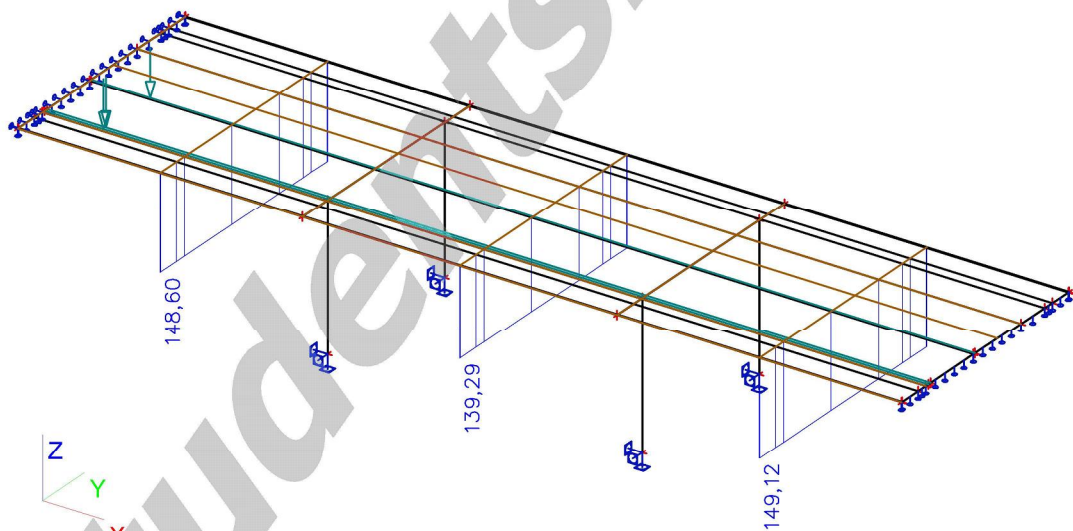

29. gr5 LM3-3000 rov2 myD-

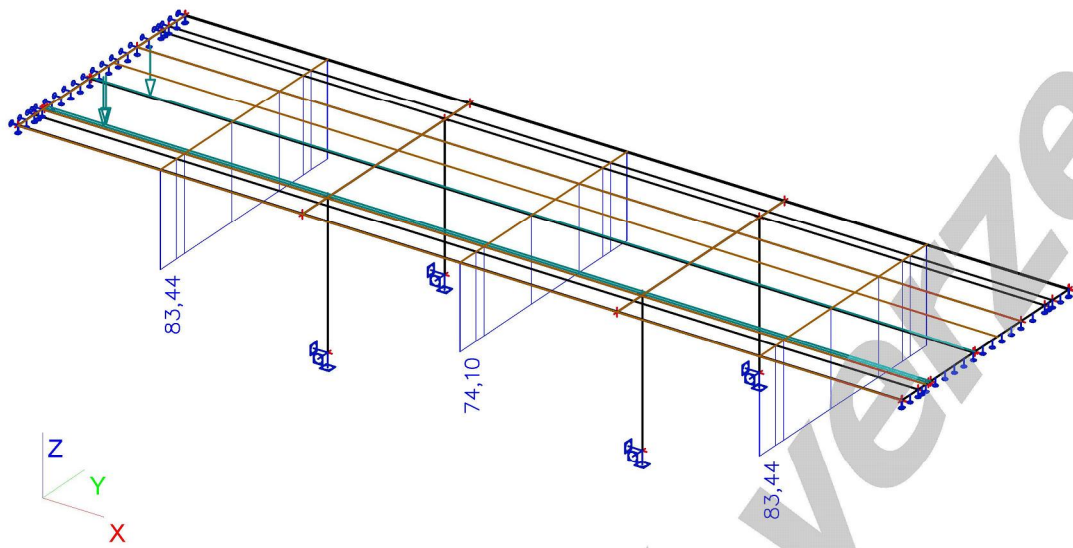

30. gr5 LM3-3000 rov3 myD-

